



TURKS & CAICOS
ISLANDS GOVERNMENT

DEPARTMENT OF
STATISTICS

VITAL STATISTICS REPORT

2019

Website: www.gov.tc/stats/

Department of Statistics
South Base, Grand Turk
And
Ministry of Finance Building, Providenciales
Turks and Caicos Islands

© Copyright 2019

Data from tables may be reproduced with acknowledgment from source.

FOREWORD

The Statistics Department is pleased to present the Preliminary **Vital Statistics Tables for 2019**. This is a release in the series of publication on the Turks and Caicos Islands basic demographic characteristics. Included in these tables are indicators of births, deaths and marriages for the year 2019, with inclusion of data from 2001 to 2018 for comparative purposes.

The Vital Statistics tables is an initiative of the department in a response to the need for the availability of important indicators in assessing selected characteristics of the country's population and inputs to social planning and economic development. Basic data are sourced from the Hospitals, National Health Insurance Board, Courts and the Civil Registrar's Office. Other supporting data are obtained at various government departments and offices responsible for the recording of specific cases and occurrences. The statistics department validates and processes these data and presents the information in a set of structured statistical tables.

It is hoped that these tables will continue to be an insightful tool to social and economic planners and policy makers, as well as general users of vital statistics. Any comments and suggestions that may help to improve this or any of our other publications are welcomed.

Acknowledgements

The Statistics Department would like to acknowledge the contribution of the following persons and Offices which have contributed in one way or another to the successful completion of this publication, whether it was the collection source or facilitated submission of the required data.

Ms. Juneth Reynolds, Medical Records Manager, Medical Records Section, Cockburn Town Medical Center

Ms. Vanisisa Virgil, Medical Records Section, Cockburn Town Medical Centre

Ms. Sigrid Lightbourne, Registrar General, Office of the Registrar General

Mrs. Thermala Parker, Office of the Registrar General (Providenciales)

Dr. Shandey Malcolm and Mrs. Shenika Harvey from the Epidemiology Unit

Ms. Romaine Missick-Smith, National Health Insurance Board

The contribution of the Staff of the Statistics Department cannot go unmentioned for their dedicated effort expended in compiling and processing the data, and preparing the tables.

TECHNICAL NOTES

Methodology

The main units/subjects of analysis were births, deaths, marriages and divorces. These were examined by various socio-demographic characteristics (for example, sex, age groups, months and years, and nationality) across the various geographic areas (islands) and over the period 2001 to 2019, with comparisons of 2018 and 2019. Data for births and deaths were extracted from “Births Returns” and “Death Certificates”, respectively recorded by the Medical Records Section of Hospitals and cross-checked with records housed at the Civil Registrar’s Offices in Grand Turk and Providenciales. Marriage data was obtained from marriage certificates archived at the Civil Registrar’s Office. Other supporting vital statistics data were obtained at various government departments/offices, responsible for the recording of specific cases and occurrences like Primary Health Care Unit and court office.

The Statistics Department collects the files from these various sources and services data-users by cleaning, verifying, and processing the data using MS Excel and Statistical Package for the Social Sciences (SPSS) to ease tabulation and collation and prepares the report for publication.

Scope and Limitations

The Statistics Department gathers all data in whatever format available (soft or hard copy). At present there are still some offices without existing proper databases maintained. Thus statistics in most cases are not readily available concerning these types of vital events. Furthermore, there are still other significant information which can be captured from the latest Birth Return Form (e.g. mother’s pregnancy history, and educational attainment of mother, etc.) that were not included in this report. In some cases, these new items were left unfilled by the staff preparing the forms (Birth Return or Death Certificates). There are also cases where there are completely no information including the person’s gender on births and deaths. It would be best if all updated data capture forms would be implemented properly or more information would be available on births, deaths, marriages, and divorces to enhance the findings and analysis of this report. Overall however, the vital statistics data included in this report is of good quality, accuracy, and reliability.

DEFINITION AND EXPLANATION ON VITAL STATISTICS TERMS

AGE AND SEX COMPOSITION

MEDIAN AGE: The age at which half the population is older and half is younger.

AGE DEPENDENCY RATIO: is the ratio of persons in the “dependent” ages (under 15 and over 64 years) to those in the “economically productive” ages (15-64 years) in a population. The higher the dependency ratio value, the larger the number of people outside the working age groups to be “supported by” people of working age. A good value for the age dependency ration is low value.

$$\frac{\text{Population under 15 + Population over 64}}{\text{Population 15 – 64}} \times 100$$

SEX RATIO: The Sex Ratio is the ratio of males to females in a given population, usually expressed as the number of males for every 100 females.

It should be noted that the sex ratio at birth in a number of countries are about 105 or 106 males per 100 females. After birth, sex ratios vary because of different patterns of mortality and migration for males and females within the population.

MORTALITY

CRUDE DEATH RATE: this is a basic common measure of mortality. It is defined as the number of deaths in a year per 1000 of the mid-year population.

$$\frac{\text{Number of deaths in year}}{\text{Mid- year Population}} \times 1000$$

INFANT MORTALITY RATE: tells us how many infants (under 1) who die in a given year per 1,000 births in the same year.

$$\frac{\text{Number of deaths to persons 0 to 1}}{\text{Number of live births in year}} \times 1000$$

Maternal Deaths are those caused by deliveries and complications of pregnancy, child-birth and puerperium.

MATERNAL MORTALITY RATES: this rate tells us the annual of maternal deaths per 1000 live-births in that same year.

$$\frac{\text{Number of maternal deaths}}{\text{Number of live births in years}} \times 1000$$

STILL BIRTH RATE: is the number of stillbirths per 1000 births (live and stillbirths)

$$\frac{\text{Number of still births}}{\text{Number of live births in a year}} \times 1000$$

FERTILITY

CRUDE BIRTH RATE: this rate simply tells us how many live births take place in a certain year per 1000 population.

$$\frac{\text{Number of Live Births in Year}}{\text{Mid – year population}} \times 1000$$

TOTAL FERTILITY RATE: tells us what the completed family size would be if the fertility rate behavior of a given year continued unchanged into the future. It can also be defined as the total number of children that would be born to each woman if she lived to the end of her child-bearing years and give birth to children in alignment with the prevailing age-specific fertility rates. It is calculated by totaling the age-specific fertility rates.

NET PRODUCTIVE RATE: is the average number of daughters that would be born to a woman if she passed through her life from birth conforming to the age specific fertility rates and mortality rates of a given year.

POPULATION CHANGE

RATE OF NATURAL INCREASE: is the rate at which a population is increasing (or decreasing) in a given year due to a surplus (or deficit) of births over deaths expressed as a percentage of the base population. This rate does not include the effects of migration

$$\frac{\text{Number of Births in Year} - \text{Deaths in that same year}}{\text{Mid – year population of that same Year}} \times 1000$$

NUPTIALITY

CRUDE MARRIAGE RATE: is the number of marriages per 1000 population.

$$\frac{\text{Number of Marriages in Year}}{\text{Mid - year population in that same Year}} \times 1000$$

CRUDE DIVORCE RATE: is the number of divorces per 1000 population.

$$\frac{\text{Number of Divorces in Year}}{\text{Mid - year population in that same Year}} \times 1000$$

Notes on Tables and Charts - Symbols and Abbreviations

-	nil, none, zero, negligible		
%	Percentage		
CBR	Crude Birth Rate	ICD	(WHO's) Injuries and Causes of Death
CBR _F	Female Crude Birth Rate	IMR	Infant Mortality Rate
CBR _M	Male Crude Birth Rate	M	Male
CBR _T	Total Crude Birth Rate	N.A.	Not available
CDR	Crude Death Rate	No.	Number
CDR _F	Female Crude Death Rate	N.S.	Information is unavailable and therefore is Not Specified or Not Stated
CDR _M	Male Crude Death Rate		
CDR _T	Total Crude Death Rate	T	Total
CDIR	Crude Divorce Rate	TCI	Turks & Caicos Islands
CMR	Crude Marriage Rate		
F	Female		

COUNTRY PROFILE



Size: 906 sq. KM (approx.)

Currency: United States



Dollars (US)

Gross Domestic Product (GDP):

\$764,687,953 US

(2019 Constant Price Estimate)



Inflation Rate - 2.2% (2019)

Total Imports – \$487.6m (2019)

Total Exports - \$5.3m (2019)

Sector Contribution to GDP (2019)

Hotels and Restaurant

39.6%

Financial Intermediation

8.6%



Total Population (Est.) (2019)

21,928 Males

21,029 Females

42,953

(2012) Households below the poverty line **15.9%**



Population below the poverty line **21.6%**

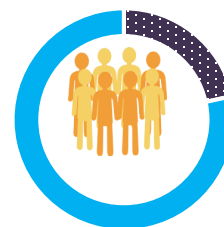

INDICATORS

Percentage of Live Births	Male – 50.5 Female- 49.5
Mortality rate	2.84 deaths/1,000 populations
Teenage pregnancy 15 – 19 years	24
Total live birth	487
Infant Mortality Rate (per 1,000 live births)	6.9
Perinatal Death	0
Crude death rate	2.84
Still birth (per 1,000 births)	0
Neonatal mortality rate (per 1,000 live births)	0
Under 5 mortality reported	2.0
Births Attended by trained personnel (%)	(487) 100%
Population Density (%)	0.96
Total life expectancy (years)	79 years Male 76 & female 82.42

TABLE OF CONTENTS

Foreword.....	3
Acknowledgements	4
Technical Notes	5
Definition and Explanation on Vital Statistics Terms.....	6
Notes on Tables and Charts – Symbols and Abbreviations.....	9
Country Profile.....	10
Indicators.....	11

TABLES

POPULATION AND VITAL STATISTICS SUMMARY

Vital Statistics Summary.....	19
Table 1.1. Population Growth & Density: 1970-2020	20
Table 1.2. Total Population by Island, Locality and Sex: 2012 versus 2001.....	21
Table 1.3. Population by Island for the Census Years: 1960 -2012.....	24
Table 1.4. Percentage Distribution of the Population: 1960 – 2012.....	24
Table 1.5. Summary of Vital Statistics Indicators: 1970 – 2019.....	26
Table 1.6. Age Specific Fertility Rate for Census Years: 2001 and 2012.....	28
Table 1.7. Average Annual Number of Births & Crude Birth Rates for TCI: 1921-2012.....	28

BIRTHS

Table 2.1. Number of Live Births by Hospital: 2014 - 2019.....	31
Table 2.2. Number and Percent of Live Births and Crude Birth Rate by Sex: 1980 – 2019.....	32
Table 2.3. Live Births by Age of Mother: 2001 – 2019.....	33
Table 2.4. Live Births by Month for the Period: 2005 - 2019.....	34
Table 2.5. Live Births by Nationality of Mother: 2001 – 2019.....	35
Tables 2.6. Teenage Deliveries: 2001 -2019.....	36
Table 2.7. Live Births by Nationality of Mother, Mother’s Usual Residence & Gender: 2014.....	37

TABLE OF CONTENTS

Table 2.8. Live Births by Nationality of Mother, Mother’s Usual Residence & Gender: 2015.....	38
Table 2.9. Live Births by Nationality of Mother, Mother’s Usual Residence & Gender: 2016.....	39
Table 2.10. Live Births by Nationality of Mother, Mother’s Usual Residence & Gender: 2017.....	40
Table 2.11. Live Births by Nationality of Mother, Mother’s Usual Residence & Gender: 2018.....	41
Table 2.12. Live Births by Nationality of Mother, Mother’s Usual Residence & Gender: 2019.....	42
Table 2.13. Live Births by Usual Place of Residence of Mother: 2000 - 2019.....	43
Table 2.14. Live Births by Age and Usual Place of Residence of Mother: 2011 – 2013.....	44
Table 2.15. Live Births by Age and Usual Place of Residence of Mother: 2014 – 2016.....	45
Table 2.16. Live Births by Age and Usual Place of Residence of Mother: 2017 – 2019.....	46
Table 2.17. Births by Marital Status and Age of Mother: 2017.....	47
Table 2.18. Births by Marital Status and Month: 2017.....	47

DEATHS

Table 3.1. Number of Deaths Within the TCI, 1980, 1990 - 2019.....	52
Table 3.2. Death of TCI Residents Overseas by Age and Gender 2013 - 2019.....	53
Table 3.3. Number and Percent of Deaths and Crude Death Rates by Sex: 2001 – 2019.....	54
Table 3.4. Number of Deaths by Age & Gender: 2002 - 2006.....	55
Table 3.5. Number of Deaths by Age & Gender: 2007 - 2019.....	56
Table 3.6. Deaths by Month and Gender: 2014 – 2019.	58
Table 3.7. Deaths by Age of Deceased, Nationality & Gender: 2016.....	59
Table 3.8. Deaths by Age of Deceased, Nationality & Gender: 2017.....	60
Table 3.9. Deaths by Age of Deceased, Nationality & Gender: 2018.....	61
Table 3.10. Deaths by Age of Deceased, Nationality & Gender: 2019.....	62

TABLE OF CONTENTS

MARRIAGES

Table 4.1. Marriages Contracted by TCI and Non-TCI Nationals: 2006 – 2019.....	66
Table 4.2. Number of All Marriages by Month: 2004 – 2010.....	67
Table 4.3. Number of All Marriages by Month: 2011 – 2019.....	68
Table 4.4. Marriages by Nationality of Brides & Grooms: 2015.....	69
Table 4.5. Marriages by Nationality of Brides & Grooms: 2016.....	70
Table 4.6. Marriages by Nationality of Brides & Grooms: 2017.....	71
Table 4.7. Marriages by Nationality of Brides & Grooms: 2018.....	72
Table 4.8. Marriages by Nationality of Brides & Grooms: 2019.....	73
Table 4.9. Percentages of Marriages by Nationality of Brides: 2018.....	74
Table 4.10. Percentage of Marriages by Nationality of Brides: 2019.....	75
Table 4.11. Number of Marriages (by Age Group of Women): 1990 – 2006.....	76
Table 4.12. Number of Marriages (by Age Group of Women): 2007 – 2019.....	77
Table 4.13. Marriages by Age of All Brides & Grooms: 2015.....	78
Table 4.14. Marriages by Age of All Brides & Grooms: 2016.....	79
Table 4.15. Marriages by Age of All Brides & Grooms: 2017.....	80
Table 4.16. Marriages by Age of All Brides & Grooms: 2018.....	81
Table 4.17. Marriages by Age of All Brides & Grooms: 2019.....	82
Table 4.18. Number of all Marriages by Nationality: 2016 - 2019.....	83
Table 4.19. Marriages by Previous Marital Status of All Brides and Grooms: 2017 – 2019.	84
Table 4.20. Number of Marriages of TCI Nationals by Age of Groom: 2016 – 2019	85
Table 4.21. Number of Marriages of TCI Nationals by Age of Bride: 2016 – 2019	86

TABLE OF CONTENTS

DIVORCES

Table 5.1. Number of Divorces & Crude Divorce Rate: 2001- 2016.....	90
Table 5.2. Number of Final Divorces By Duration of Marriage: 2003 - 2016.....	91
Table 5.3. Number of Final Divorces by Number of Children: 1990 - 2016.....	92

<u>OTHER STATISTICS</u>	96 - 108
--------------------------------------	----------

APPENDIX

GLOSSARY	111 - 113
-----------------------	-----------

CHARTS

POPULATION AND VITAL STATISTICS SUMMARY

Figure 1.1. Percentage Change in Population for the Census Years: 1960 –2012.....	22
Figure 1.2. Total Resident Population & Growth Rate: 2008 – 2019.....	25
Figure 1.3. Population by Sex & Population Density 2011 – 2019.....	25
Figure 1.4. Births & Deaths 2005 – 2019.....	27

BIRTHS

Figure 2.1. Births by Hospitals for the Period: 2014 – 2019.....	31
Figure 2.2. Live Births by Age of Mother 2018 and 2019.....	33
Figure 2.3. Total Live Births by Month: 2018 and 2019.....	34
Figure 2.4. Live Births by Nationality of Mother: 2018.....	35
Figure 2.5. Live Births by Nationality of Mother: 2018.....	35
Figure 2.6. Number of Teenage Deliveries: 2001-2019.....	36

TABLE OF CONTENTS

DEATHS

Figure 3.1. Distribution of Deaths by Month: 2017 and 2018.....	57
Figure 3.2. Death by Nationality in the TCI 2016.....	59
Figure 3.3. Death by Nationality in the TCI 2017.....	60
Figure 3.4. Death by Nationality in the TCI 2018.....	61
Figure 3.5. Death by Nationality in the TCI 2019.....	62

MARRIAGES

Figure 4.1. Number of Marriages by Years: 2006 – 2019.....	65
Figure 4.2. Breakdown of Nationality of Brides to TCI Grooms 2018.....	66

DIVORCES

Figure 5.1. Crude Divorce Rate: 2001 – 2016.....	91
--	----

An aerial photograph of a crowded beach. The scene is filled with people of various ages, some sitting on towels or blankets, others standing. There are several colorful beach umbrellas scattered across the sand. The shadows of the people are cast long and dark, indicating it is either early morning or late afternoon. The overall atmosphere is busy and recreational.

Population & Vital Statistics Summary

Highlights the analysis of the estimated population and other indicators of live births, deaths, marriages and divorces.

Vital statistics summary

This section of the publication presents highlights of analysis of the estimated population and other vital indicators of live births, deaths, marriages, and divorces for the Turks and Caicos Islands (TCI) for the period 2001 to 2019. It should be noted that this publication gives an account mainly of events that physically occur and was recorded in the TCI.

The mid-year population of the TCI was estimated at 41,360 and 42,953 in 2018 and 2019, respectively. After significant growth between 2001 and 2008, the population contracted during the period 2009 to 2011. The population is currently experiencing growth but at a more controlled pace than the growth experienced over the period 2002 to 2009. This can be attributed to the controlled demand of foreign workers compared to the large number of foreign workers recruited between 2002 and 2007 to help meet the demands of the TCI labour market.

The number of live births in the TCI fluctuated over the period 2002 to 2019, with the largest number of live births (596) being recorded in 2009, compared to 153 live births recorded in 2002. The Turks and Caicos Islands recorded 487 live births in 2019. This was 7.0 percent higher than the 455 births recorded in 2018. A comparison of births by sex in table 2.2 reveals that in the most recent years (2013 – 2019) there were more male live births than female live births – 51.7 percent male live births versus 48.3 percent female live births. One should caution not to extrapolate that this natural increase in population should reflect on overall population growth by gender, since population growth is affected by net migration and deaths as well. CBR for females was higher than CBR for males in 2019 and both sexes recorded the same CBR (11.5) in 2013.

The number of deaths fluctuated over the period 2001 to 2019, with the highest number of deaths (125) being recorded in 2017. It must be pointed out that included in these deaths for the period under consideration are Haitian nationals who drowned in TCI waters as well as other visitors who would have died while in the TCI. Excluded from these deaths are TCI residents who would have died overseas. The lowest number of deaths (46) over the period 2001 to 2018 was recorded in 2004, compared to 122 deaths in 2019. Comparing the number of male and female deaths, it is evident that these too experienced an overall fluctuating trend. However, in general, there seems to be more male deaths than female deaths over the period under consideration. In 2019 there were 78 (63.9 percent) male deaths versus 44 (36.1 percent) female deaths; which is similar to the proportion of deaths in 2018 (60 or 58.8 percent male deaths and 42 or 41.2 percent female deaths). The highest disparity in the percentage of male to female deaths was recorded in 2007, when 65.5 percent were males to 33.6 percent of the deaths being females. This, was also the year in which the TCI recorded the third highest number of deaths (116). Similar disparities were evident in 2012, 2014 and 2015.

Data from the civil registry reveal that a total of 415 marriages were registered in 2019 compared to 464 marriages in 2018. During the period 1999 to 2016 the Turks and Caicos Islands has constantly recorded 400 or more marriages. However, in 2017 the TCI only recorded 295 marriages. This significant decline in the number of marriages in 2017 was mainly due to the passage of hurricanes Irma and Maria in September of that year and the closure of major hotel properties during the period September to December.

TABLE 1.1. POPULATION GROWTH & DENSITY: 1970 - 2020.

YEARS	Male	Female	Total Population	Population Growth Rate	Population Density
				(% CHANGE)	(per sq. mile)
1970	2,635	2,923	5,558	15.2
1980	3,580	3,833	7,413	33.4	20.2
1990	5,837	5,628	11,465	54.7	31.3
1991			11,969	4.4	32.7
1992			12,519	4.6	34.2
1993			13,125	4.8	35.8
1994			14,042	7	38.4
1995			14,502	3.3	39.6
1996			15,310	5.6	41.8
1997			15,819	3.3	43.2
1998			16,515	4.4	45.1
1999			17,194	4.1	47
2000			18,491	7.5	50.5
2001	9,897	9,989	19,886	7.5	54.3
2002	10,402	10,498	20,900	5.1	57.1
2003	12,513	12,630	25,143	20.3	68.7
2004	13,684	13,812	27,496	9.4	75.1
2005	15,230	15,372	30,602	11.3	83.6
2006	16,524	16,678	33,202	8.5	90.7
2007	18,023	16,839	34,862	5.0	95.2
2008	19,215	17,390	36,605	5.0	100
2009	18,810	17,190	36,000	(1.7)	98.3
2010	17,810	16,690	34,500	(4.2)	94.2
2011	17,160	16,340	33,500	(2.9)	91.5
2012	16,365	15,834	32,199	(3.9)	87.9
2013	17,132	16,545	33,677	4.6	92.0
2014	17,907	17,261	35,168	4.4	96.1
2015	18,689	18,000	36,689	4.3	100.2
2016	19,169	18,741	37,910	3.3	103.5
2017	20,294	19,494	39,788	5.0	108.7
2018	21,104	20,256	41,360	4.0	113.0
2019	21,928	21,029	42,957	3.9	117.3
2020	22,745	21,798	44,543	3.7	121.7

**TABLE 1.2. TOTAL POPULATION BY ISLAND, LOCALITY AND SEX:
2012 CENSUS VERSUS 2001 CENSUS.**

Island	Locality	Male		Female		Total Population		Percentage Change (%)
		2001	2012	2001	2012	2001	2012	2001-2012
TURKS AND CAICOS		9,897	16,037	9,989	15,421	19,886	31,458	58.2
Grand Turk		1,855	2,325	2,121	2,506	3,976	4,831	21.5
	Great Salina	96	172	90	187	186	359	93.0
	Back Salina	531	604	644	661	1,175	1265	7.7
	Breezy Brae	180	338	197	413	377	751	99.2
	Cockburn Town & Hawks Nest	54	76	65	57	119	133	11.8
	North Creek	103	126	126	144	229	270	17.9
	Over Back	281	319	291	329	572	648	13.3
	Palm Grove	267	323	321	341	588	664	12.9
	The Ridge	105	84	129	92	234	176	(24.8)
	Waterloo	7	38	8	17	15	55	266.7
	West Road	231	245	250	265	481	510	6.0
Salt Cay		59	56	61	52	120	108	(10.0)
South Caicos		531	594	532	545	1,063	1,139	7.1
Middle Caicos		145	85	156	83	301	168	(44.2)
North Caicos		676	721	671	591	1,347	1,312	(2.6)
Parrot Cay		41	91	17	40	58	131	125.9
Providenciales		6,590	12,165	6,431	11,604	13,021	23,769	82.5
	The Bight	907	1186	789	1102	1,696	2,288	34.9
	Blue Hills	436	601	460	555	896	1156	29.0
	Blue Mountains, Cherokee Rd., Thompson Cove	179	223	164	193	343	416	21.3
	Chalk Sound	266	317	262	368	528	685	29.7
	Discovery Bay, Cheshire Hall and Cooper Jack	519	880	522	821	1,041	1,701	63.4
	Downtown	128	305	122	331	250	636	154.4
	Five Cays	992	1856	971	1736	1,963	3,592	83.0
	Grace Bay	112	138	54	104	166	242	45.8
	Honda Road	867	2243	893	2203	1,760	4,446	152.6
	Juba	182	524	181	543	363	1067	193.9
	Kew Town	517	744	507	733	1,024	1,477	44.2
	Leeward	430	816	448	783	878	1599	82.1
	Long Bay	165	447	169	488	334	935	179.9
	Turtle Cove and Richmond Hill	253	290	219	253	472	543	15.0
	Wheeland	637	1233	670	1284	1,307	2,517	92.6
	Unaccounted		362		107		469	

FIGURE 1.1. PERCENTAGE CHANGE OF POPULATION FOR CENSUS YEARS: 1960 – 2012.

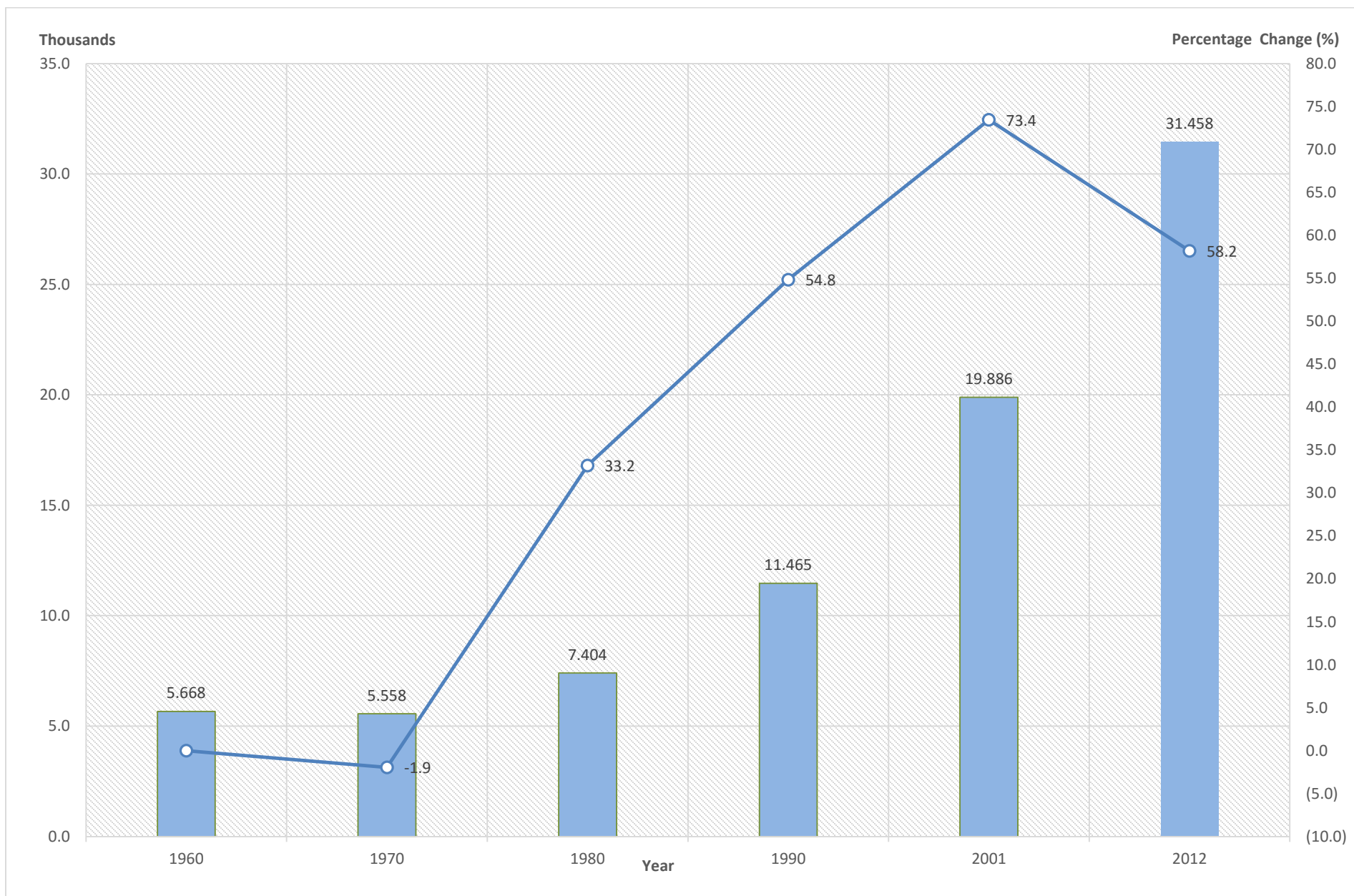

PROVIDENCIALES POPULATION 2001 and 2012

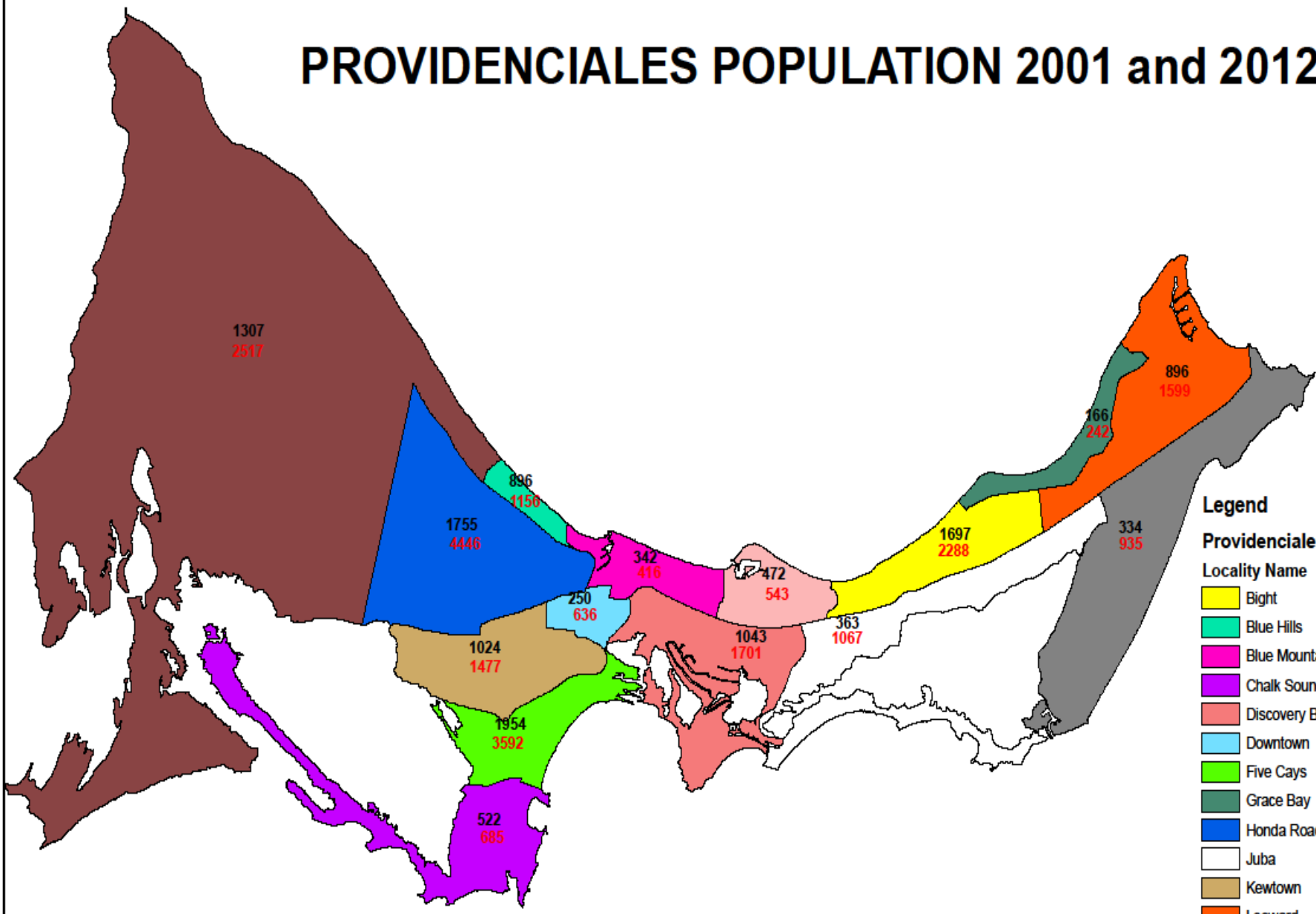

- Legend**
- Providenciales Localities**
- Locality Name**
- Bight
 - Blue Hills
 - Blue Mountain
 - Chalk Sound
 - Discovery Bay
 - Downtown
 - Five Cays
 - Grace Bay
 - Honda Road
 - Juba
 - Kewtown
 - Leeward
 - Long Bay
 - Turtle Cove
 - Wheeland

2001 Population BLACK
2012 Population RED

TABLE 1.3. POPULATION BY ISLAND FOR THE CENSUS YEARS: 1960 – 2012.

Island	1960	1970	1980	1990	2001	2012
Salt Cay	448	334	284	208	120	108
Grand Turk	2,180	2,287	3,089	3,691	3,976	4,831
South Caicos	840	1,018	1,380	1,198	1,063	1,139
Middle Caicos	532	362	396	272	301	168
North Caicos	1,150	999	1,278	1,275	1,347	1,312
Parrot Cay					58	131
Providenciales	518	558	977	4,821	13,021	23,769
Total	5,668	5,558	7,413	11,465	19,886	31,458

TABLE 1.4. PERCENTAGE DISTRIBUTION OF THE POPULATION: 1960 - 2012.

Island	1960	1970	1980	1990	2001	2012
Salt Cay	7.9	6.0	3.8	1.8	0.6	0.3
Grand Turk	38.5	41.1	41.7	32.2	20.0	15.4
South Caicos	14.8	18.3	18.6	10.4	5.3	3.6
Middle Caicos	9.4	6.5	5.3	2.4	1.5	0.5
North Caicos	20.3	18.0	17.3	11.1	6.8	4.2
Parrot Cay	-	-	-	-	0.3	0.4
Providenciales	9.1	10.0	13.2	42.0	65.5	75.6
Total	100	100	100	100	100	100

FIGURE 1.2.

TOTAL RESIDENT POPULATION AND GROWTH RATE: 2008 – 2019.

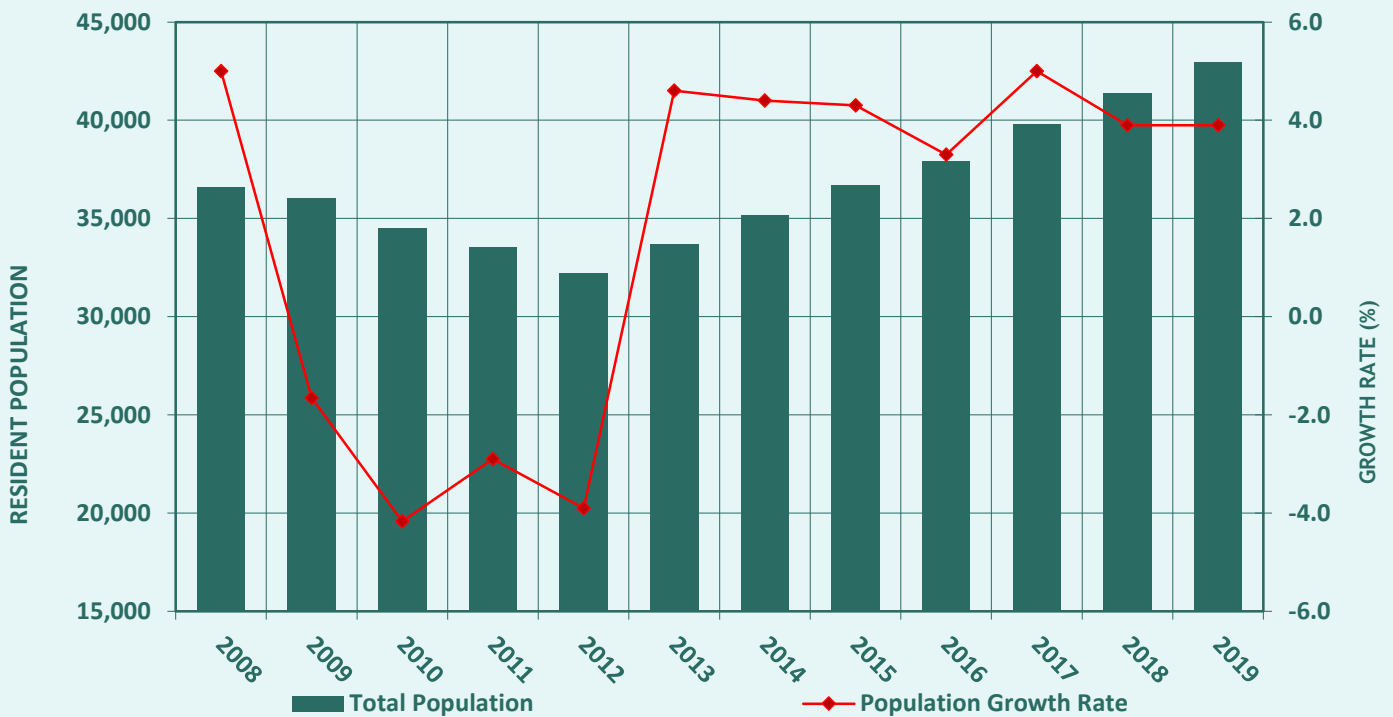

FIGURE 1.3

POPULATION BY SEX AND POPULATION DENSITY: 2011 – 2019.



TABLE 1.5. SUMMARY OF VITAL STATISTICS INDICATORS: 1970, 1980, 1990 - 2019.

YEARS	INDICATORS										
	LIVE BIRTHS		DEATHS		INFANTS BIRTHS/DEATHS			DIVORCES		MARRIAGES	
	TOTAL ¹	CBR	TOTAL ¹	CDR	STILL BIRTHS	INFANT DEATHS	IMR	TOTAL	CDIR	TOTAL	CMR
1970	185	33	47	8.5	0	7	38	n.a.	n.a.	n.a.	n.a.
1980	174	23	21	2.8	0	0	0	0	0	52	7
1990	240	21	50	4.4	1	2	8	16	1	81	7
1991	211	18	59	4.9	2	1	5	11	1	125	10
1992	263	21	52	4.2	1	3	11	12	1	130	10
1993	197	15	66	5.0	1	3	15	13	1	106	8
1994	229	16	62	4.4	2	3	13	5	0	166	12
1995	300	21	74	5.1	1	6	20	1	0	152	10
1996	324	21	55	3.6	0	3	9	7	0	205	13
1997	287	18	55	3.5	0	1	3	10	1	277	18
1998	272	16	24	1.5	0	1	4	8	0	277	17
1999	292	17	39	2.3	3	1	3	15	1	402	23
2000	290	16	67	3.6	2	0	0	22	1	543	29
2001	271	14	69	3.47	1	2	7	24	1	520	26
2002	153	7	48	2.30	1	2	13	46	2	593	28
2003	213	8.5	61	2.43	5*	2	2.0	9	0.4	491	22.3
2004	300	10.9	46	1.67	1	0	0	16	0.6	499	19.2
2005	318	10.4	53	1.73	0	1	1	24	0.8	489	16.0
2006	409	12.3	73	2.20	2	4	4	22	0.7	636	19.2
2007	455	13.1	116	3.33	2	2	2	27	0.8	467	13.4
2008	453	12.4	65	1.78	4	3	3	8	0.2	486	13.3
2009	596	16.6	90	2.50	n.a	n.a	n.a	24	0.7	547	15.2
2010	505	14.6	81	2.35	n.a	n.a	n.a	n.a.	n.a.	632	18.3
2011	485	14.5	106	3.16	3	9	18.6	26	0.8	547	16.3
2012	483	15.0	100	3.11	0	7	14.5	35	1.1	418	13.3
2013	424	12.6	83	2.46	n.a.	5	11.8	29	0.9	n.a	n.a
2014	437	12.4	76	2.16	3	1	2.3	31	0.9	n.a	n.a
2015	439	11.9	97	2.64	0	1	2.3	47	0.8	474	12.9
2016	518	13.0	89	2.24	5	0	0	36	n.a	621	16.4
2017	555	13.9	125	3.07	4	3	5.4	na	Na	295	7.4
2018	455	11.0	102	2.49	2	0	0	na	Na	464	11.2
2019	487	11.3	122	2.84	0	2	4.1	na	na	415	9.7

Sources:

Notes:

¹The figures exclude deaths of the islands' population which take place outside of the country.

* The figures do not include births to residents outside the TCI.

Included in this calculation are the death of immigrants from Haiti in TCI waters.

FIGURE 1.4

BIRTHS AND DEATHS: 2005 – 2019.

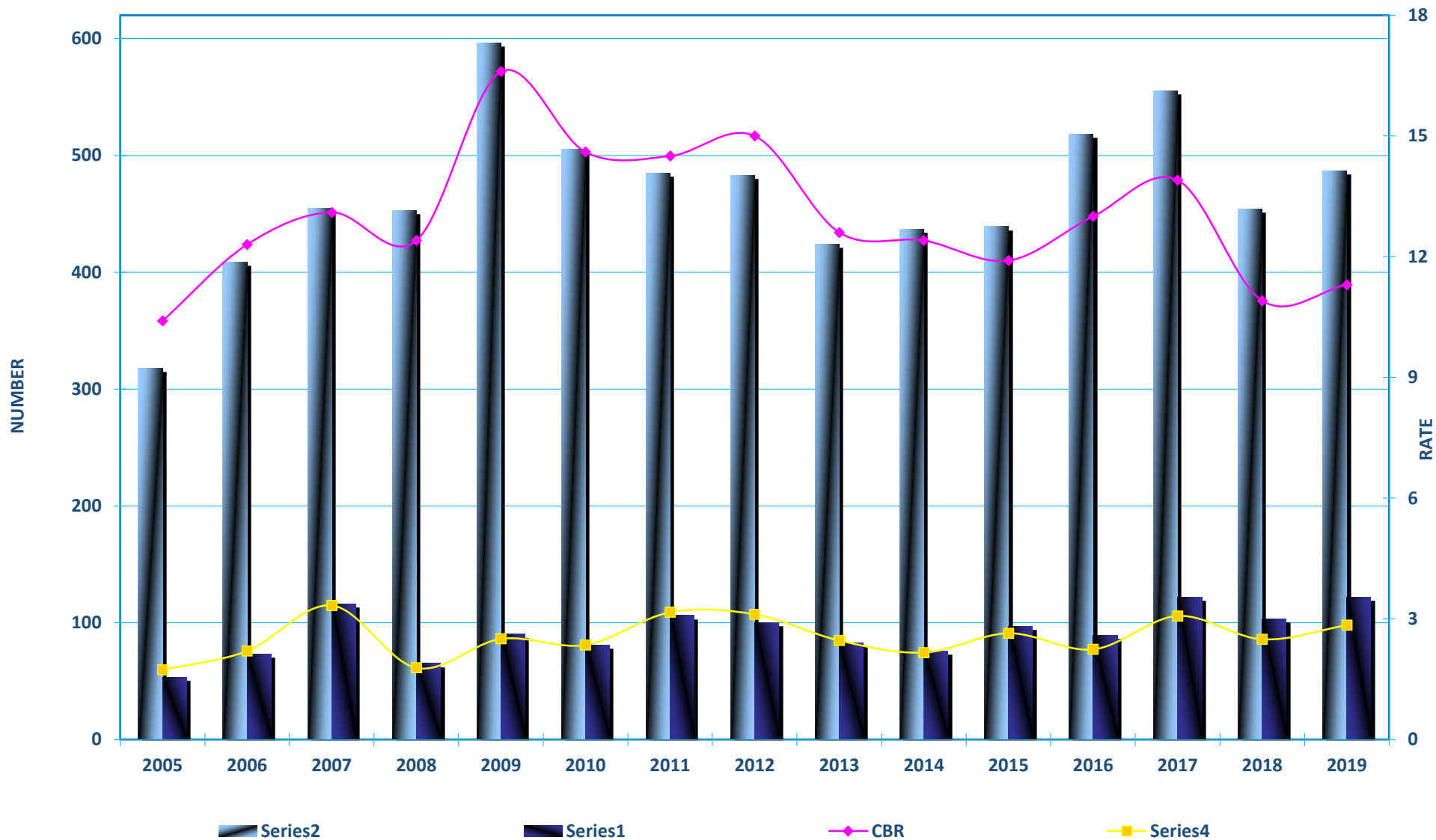

TABLE 1.6. AGE-SPECIFIC FERTILITY RATE FOR THE CENSUS YEARS: 2001 AND 2012.

AGE OF WOMEN	FEMALE POPULATION 2012	AGE-SPECIFIC FERTILITY RATE 2001	AGE-SPECIFIC FERTILITY RATE 2012
15-19	967	43.0	37.2
20-24	812	67.0	81.3
25-29	1638	67.0	85.5
30-34	1973	75.0	59.8
35-39	1936	27.0	39.8
40-44	1609	16.0	13.1

TABLE 1.7. AVERAGE ANNUAL NUMBER OF BIRTHS AND CRUDE BIRTH RATES FOR TURKS AND CAICOS: 1921-2012.

<i>Census Period</i>	<i>Average Annual Births</i>	<i>Crude Birth Rate per 1000</i>
1921-43	201	34.2
1943-60	215	36.5
1960-70	211	37.5
1970-80	187	28.8
1980-90	230	24.4
1990-2001	265	16.9
2001-2012	384	14.9



#Births

This section presents live births statistics in the TCI from 2001 to 2019 and other information on the mother such as: age, nationality and island of usual residence. It should be noted that live births considered in this report cover those that have occurred in the Islands and not overseas. It also captures only those births which occurred in the hospitals or if occurring outside the hospital was registered at the Registrar of Births Office.

BIRTHS

The number of live births in the TCI fluctuated over the period 2002 to 2019, with the largest number of live births (596) being recorded in 2009, compared to 153 live births recorded in 2002. Registered births numbered 487 in 2019 as compared to 455 registered births in 2018. This was 7 percent higher than the 455 births recorded in 2018. The crude birth rate of 11.3 per 1000 population is reflective of an increase in the rate achieved in the previous year of 11.0 per 1000 population in 2018. Despite the low figures achieved for births it should be noted that the registered births and crude birth rate over the period under consideration does not provide sufficient evidence to conclude that a downward trend exist in the childbearing experience of women in the Turks and Caicos Islands. The incidence of teenage pregnancies though small, is still a focus of attention in the society. Throughout the past decade and in an effort to postpone child-bearing and/or reduce fertility among potential teenage mothers, this age-group has seen targeted programs by the Gender Department.

A comparison of births by sex in table 2.2 reveals that in the most recent years (2013 – 2019) there were more male live births than female live births – 48.3 percent female live births versus 51.7 percent male live births. The highest number of male and female live births in the TCI occurred in 2009. These were 297 and 299 respectively. CBR for males were higher than CBR for females in 2018 and 2019 and both sexes recorded the same CBR (11.5) in 2013.

Table 2.3 organizes live births by age of mother for 2001 to 2019. A careful analysis of the data in this section indicates that most live births occurred when the mother was within what is considered the normal child-bearing age (15-49 years). The percentage distribution of births by age of mother occurring in 2018 and 2019 indicate that the number of births to mothers less than 20 years old has increased slightly from 23 in 2018 to 24 in 2019. The proportion of births to women aged 20-24 years was at 14.7 percent in 2018 and 15.8 percent in 2019. Births to women 25- 29 years amounted to 21.8 percent in 2018 and 23.8 percent in 2019. Births to women 30 – 34 years amounted to 29.7 percent in 2018 and 29.4 percent in 2019. Births to women 35 – 39 years amounted to 23.5 in 2018 and 20.3 percent in 2019. The summation of these three age groups 25 – 29, 30 – 34 and 35 – 39 accounted for 75.0 percent and 73.2 percent of total births in 2018 and 2019 respectively. The lowest birth rates were experienced in the 45 – 49 year age groups. In 2019, there was a total of 3 births by women in the 45-49 years' age group. Mean Age of Child bearing in 2019 was 30. In 2019, the average age of mother was 30.11 years as compared to 30.38 years in 2018. This figure remained relatively the same, however a very minimal increase of 0.27 was seen. In 2019, the modal child bearing age was 32 years. The minimum child bearing age was 15 years and the maximum child bearing age was 48 years in 2019.

BIRTHS

There seems to be no evident correlation of number of births and month of birth, as there seems to be a fluctuating pattern of live births by months in the two years under consideration. However, the trend that is evident in these years reflects that the highest number of live births recorded, is on the island of Providenciales (ranging from 71.3 percent in 2004 to 91.2 percent in 2019 – an increase of 19.9 percent) and then next the island of Grand Turk (ranging from 28.3 percent in 2004 to 8.8 percent in 2019). This is expected and is mainly due to the fact that Providenciales and Grand Turk are the most populated islands but is also as a result of mothers from the other islands giving birth on Grand Turk and Providenciales, which have hospital facilities, and a reasonable capacity of medical personnel.

Tables 2.5 reflects live births by nationality for the period 2001 to 2019. A review of the data in this table shows that most births during this period were to Haitian nationals, followed by Turks and Caicos Islands nationals, with births to nationals from the Dominican Republic, Jamaica and Other Caribbean Countries following by a larger margin. During the period 2001 to 2019, there were approximately 7,956 live births in the TCI. From these live births 49.0 percent (3,901 of 7,956) of the live births were to Haitian nationals with 27.2 percent to nationals of the TCI (2,163 of 7,956); 9.8 percent (780 of 7,956) were from nationals of the Dominican Republic, and the remaining 14 percent of births to nationals of other countries.

A comparison of births by nationality for 2018 and 2019 reveal that 61.3 percent of the live births in 2018, were to Haitian nationals (279 of 455); while 20.2 percent were to TCI nationals (92 of 455); 7.5 percent and 4.6 percent respectively to nationals of the Dominican Republic and Jamaica, leaving only about 4.2 percent of live births to the other nationals. In contrast, 2019 data reveal that, 58.3 percent of the live births were to Haitian nationals (284 of 487); while 26.3 percent were to TCI nationals (128 of 487); 8.0 percent and 3.3 percent respectively to nationals of the Dominican Republic and Jamaica, leaving only about 4.1 percent of live births to the other nationalities. Noticeably, the number of live births to TCI nationals increased by 39.1 percent and births to Haitian nationals increased by 1.8 percent in 2019. It should be noted that these live births reflect only those which take place in the TCI and not births which occurred overseas.

TABLE 2.1. NUMBER OF LIVE BIRTHS BY HOSPITAL: 2014 - 2019.

Year	Hospitals			Total
	Cockburn Town Medical Center	Cheshire Hall Medical Center	Born Before Arrival (BBA)	
2014	46	391		437
2015	59	380		439
2016	52	466		518
2017	55	500		555
2018	38	416	1	455
2019	44	442	1	487

FIGURE 2.1. BIRTHS BY HOSPITALS FOR THE PERIOD: 2014 – 2019.

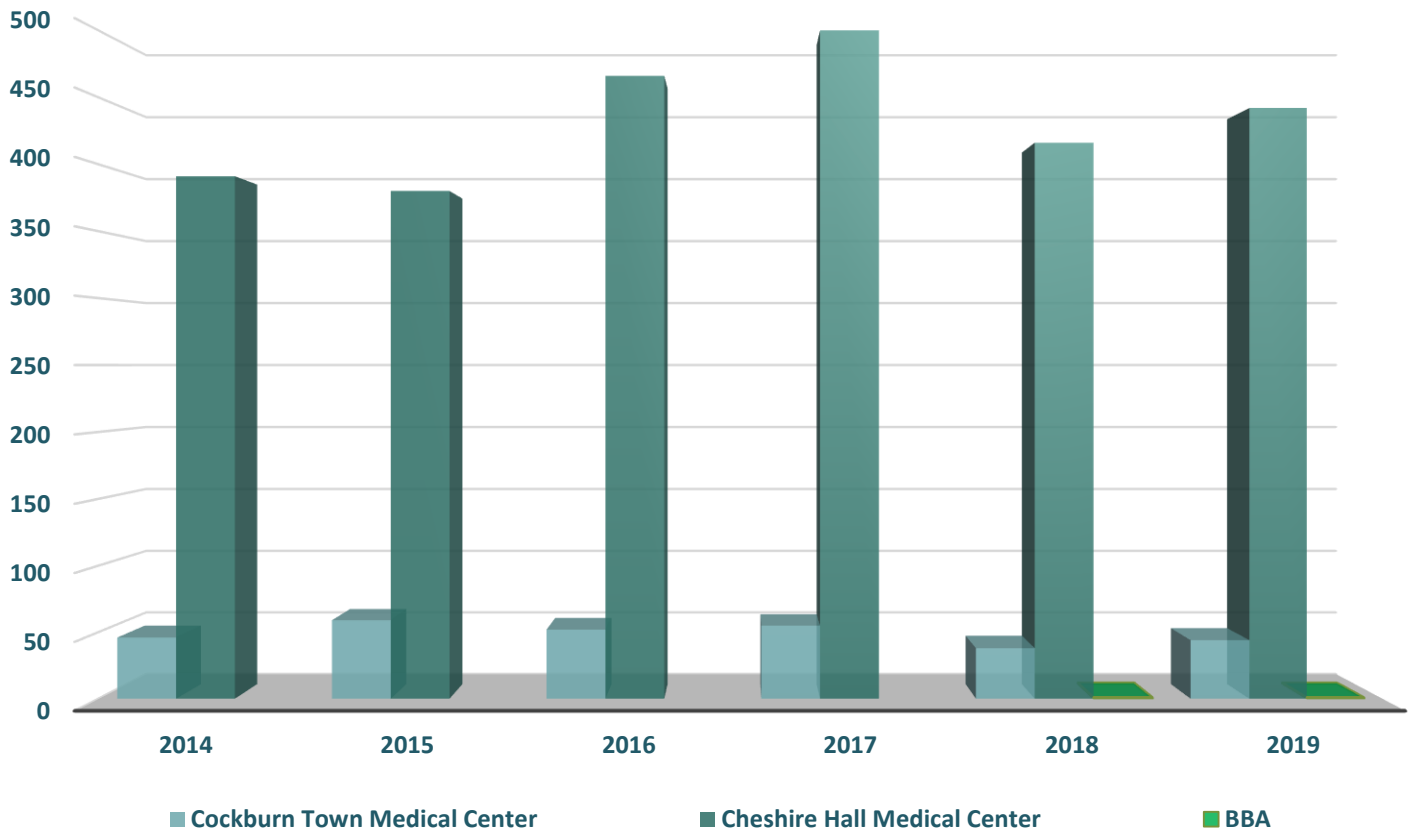

**TABLE 2.2. NUMBER AND PERCENT OF LIVE BIRTHS
AND CRUDE BIRTH RATE BY SEX: 1980 – 2019.**

YEARS	FEMALE			MALE			N.S.		TOTAL	
	No.	% of Live Births	CBR _F	No.	% of Live Births	CBR _M	No.	% of Live Births	No.	CBR
1980	84	48.3	21.9	90	51.7	25.1	0	0	174	23.5
1990	118	49.2	21.0	122	50.8	20.9	0	0	240	20.9
1991	104	49.3		107	50.7		0	0	211	17.6
1992	134	51.0		129	49.0		0	0	263	21.0
1993	99	50.3		98	49.7		0	0	197	15.0
1994	127	55.5		102	44.5		0	0	229	16.3
1995	144	48.0		156	52.0		0	0	300	20.7
1996	153	47.2		171	52.8		0	0	324	21.2
1997	146	50.9		141	49.1		0	0	287	18.1
1998	141	51.8		131	48.2		0	0	272	16.5
1999	134	45.9		158	54.1		0	0	292	17.0
2000	141	48.6		149	51.4		0	0	290	15.7
2001	126	46.5	12.6	145	53.5	14.7	0	0	271	13.6
2002	74	48.4	7.0	79	51.6	7.6	0	0	153	7.3
2003	107	50.2	8.5	106	49.8	8.5	0	0	213	8.5
2004	162	54.0	11.7	138	46.0	10.1	0	0	300	10.9
2005	160	50.3	10.4	158	49.7	10.4	0	0	318	10.4
2006	238	58.2	14.3	171	41.8	10.3	0	0	409	12.3
2007	227	49.9	13.5	228	50.1	12.7	0	0	455	13.1
2008	215	47.5	12.4	236	52.1	12.3	2	0.4	453	12.4
2009	299	50.2	17.4	297	49.8	15.8	0	0	596	16.6
2010	254	50.3	15.2	251	49.7	14.1	0	0	505	14.6
2011	225	46.4	13.8	236	48.7	13.8	24	4.9	485	14.5
2012	272	56.3	17.2	208	43.1	12.7	3	0.6	483	15.0
2013	190	44.8	11.5	197	46.5	11.5	37	8.7	424	12.6
2014	205	46.9	11.9	231	52.9	12.9	1	0.2	437	12.4
2015	218	49.7	12.1	221	50.3	11.8	0	0	439	11.9
2016	246	47.5	13.1	272	52.5	14.2	0	0	518	13.7
2017	264	47.6	13.5	291	52.4	14.3	0	0	555	13.9
2018	217	47.7	10.3	238	52.3	11.7	0	0	455	11.0
2019	241	49.5	11.5	246	50.5	11.2	0	0	487	11.3

Sources: Registrar General; Medical Records Section, Grand Turk and Provo Hospital

TABLE 2.3. LIVE BIRTHS BY AGE OF MOTHER: 2001 – 2019.

Years	Age of Mother										TOTAL
	< 15	15 -19	20 -24	25 -29	30-34	35 -39	40 -44	45 -49	Over 50	N.S.	
2001	0	27	48	66	82	26	10	2	0	10	271
2002	0	15	39	37	33	19	5	0	0	5	153
2003	0	23	47	57	59	17	4	0	0	6	213
2004	0	28	89	76	68	34	5	0	0	0	300
2005	1	28	65	83	76	52	11	2	0	0	318
2006	1	33	102	126	76	53	17	0	0	1	409
2007	1	31	98	131	107	67	17	3	0	0	455
2008	0	27	97	126	110	74	17	2	0	0	453
2009	2	37	114	179	168	69	21	1	0	5	596
2010	1	29	89	143	124	75	18	3	1	22	505
2011	2	21	98	114	119	56	27	2	0	46	485
2012	1	36	66	140	117	77	21	1	0	24	483
2013	0	14	43	70	88	55	15	0	0	139	424
2014	0	31	63	116	125	67	27	2	0	6	437
2015 ^r	0	28	74	96	130	83	21	1	0	6	439
2016	0	31	79	117	141	116	26	0	0	8	518
2017	1	29	81	134	175	102	30	0	0	3	555
2018	1	22	67	99	135	107	24	0	0	0	455
2019	0	24	77	116	143	99	25	3	0	0	487

FIGURE 2.2. LIVE BIRTHS BY AGE OF MOTHER: 2018 AND 2019.

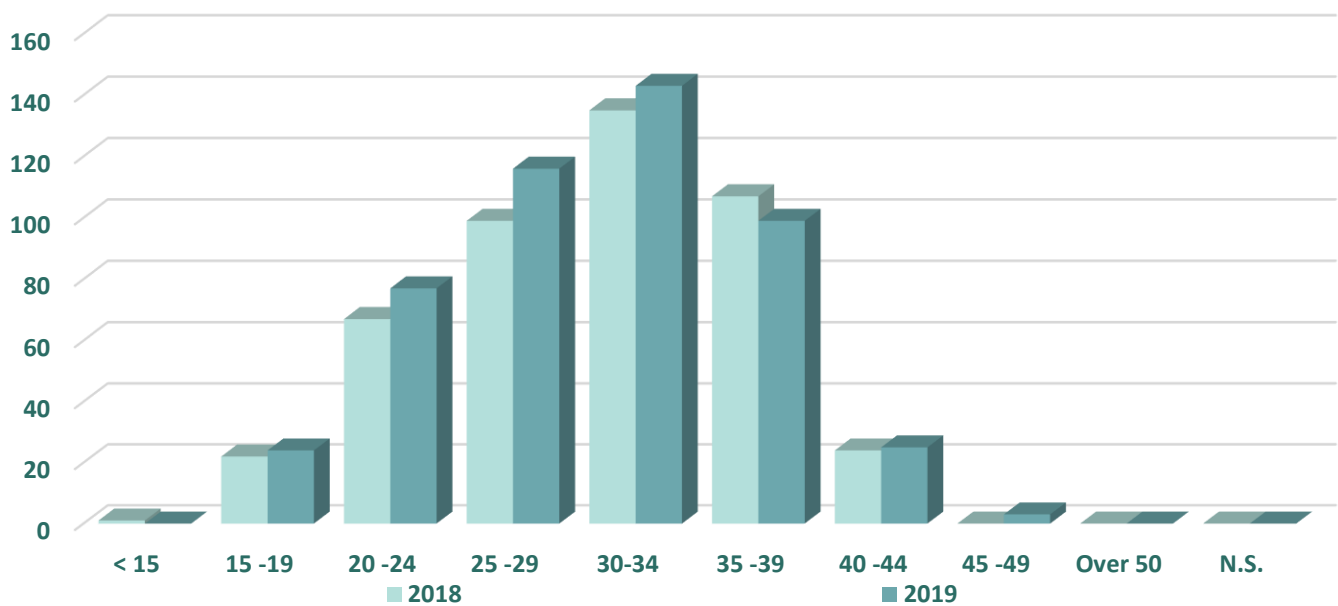

TABLE 2.4. LIVE BIRTHS BY MONTH FOR THE PERIOD: 2005 – 2019.

MONTH	2005	2006	2007	2008	2011	2012	2013	2014	2015	2016	2017	2018	2019
January	19	29	49	56	44	41	32	39	35	43	44	53	43
February	19	26	31	30	40	52	26	36	26	35	36	43	32
March	26	13	31	17	30	44	30	31	32	40	42	25	38
April	24	29	35	20	30	28	24	39	41	34	29	39	33
May	27	29	38	41	30	38	18	30	24	53	33	26	43
June	7	23	25	37	40	33	36	25	32	34	36	31	31
July	31	27	27	41	37	31	34	33	37	36	47	27	41
August	28	48	41	67	46	43	19	32	36	43	56	36	41
September	28	45	41	59	35	53	47	37	52	60	73	52	49
October	41	40	55	38	48	46	45	51	43	43	51	43	50
November	43	49	42	28	39	38	35	40	38	45	63	40	43
December	25	51	40	19	42	33	41	44	43	32	45	40	43
N.S.	0	0	0	0	24	3	37	0	0	20	0	0	0
TOTAL	318	409	455	453	485	483	424	437	439	518	555	455	487

FIGURE 2.3. TOTAL LIVE BIRTHS BY MONTH: 2018 AND 2019.

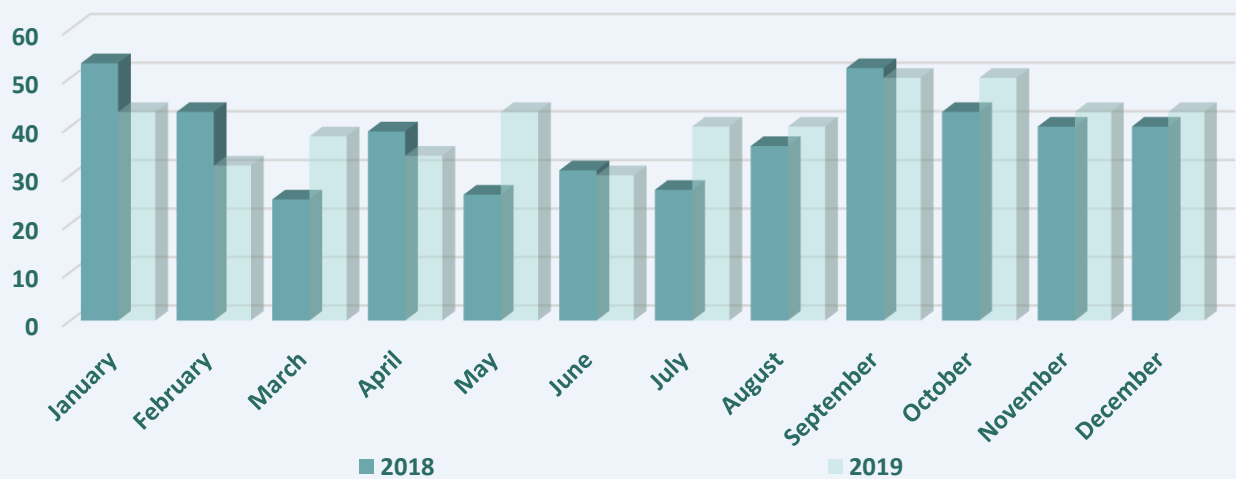

TABLE 2.5. LIVE BIRTHS BY NATIONALITY OF MOTHER: 2001-2019.

Year	NATIONALITY							TOTAL
	TCI	Dominican	Haitian	Jamaican	Other Caribbean	Others	Not Stated	
2001	84	10	137		21	10	9	271
2002	76	7	56		7	3	4	153
2003	96	0	78		31	4	4	213
2004	108	23	143		15	11	0	300
2005	108	30	140	25	6	9	0	318
2006	112	33	220	25	10	9	0	409
2007	100	51	246	33	10	15	0	455
2008	92	47	256	24	14	17	3	453
2009	112	90	321	32	19	15	7	596
2010	93	49	240	45	28	18	32	505
2011	132	61	192	39	7	30	24	485
2012	143	61	211	19	12	29	8	483
2013	108	36	170	26	16	30	38	424
2014	134	51	188	28	10	10	16	437
2015	150	48	193	22	8	15	3	439
2016	157	59	238	23	12	23	6	518
2017	138	51	309	23	7	26	1	555
2018	92	34	279	21	3	16	10	455
2019	128	39	284	16	4	7	9	487
Total	2,163	780	3,901	401	240	297	174	7956
%	27.2	9.8	49.0	5.0	3.0	3.7	2.2	100.0

FIGURE 2.4. LIVE BIRTHS BY NATIONALITY OF MOTHER: 2018.

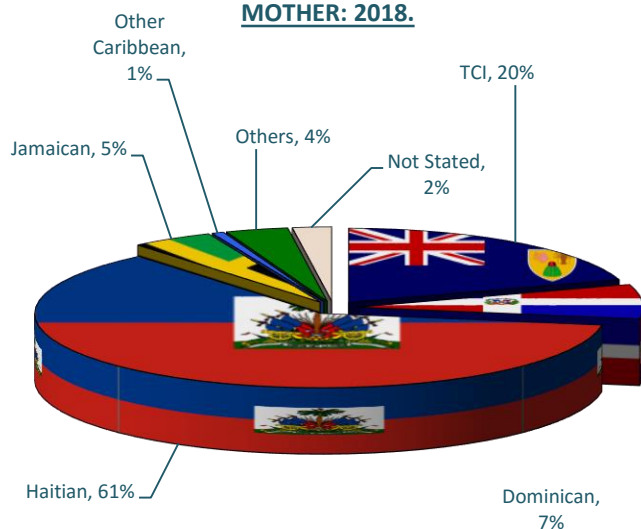

FIGURE 2.5. LIVE BIRTHS BY NATIONALITY OF MOTHER: 2019.

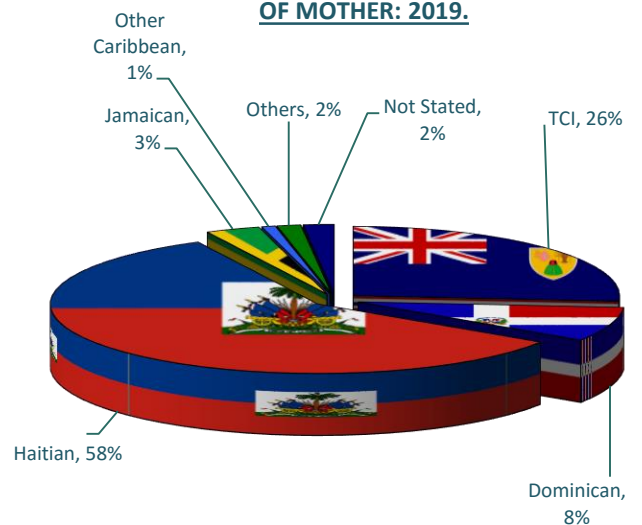
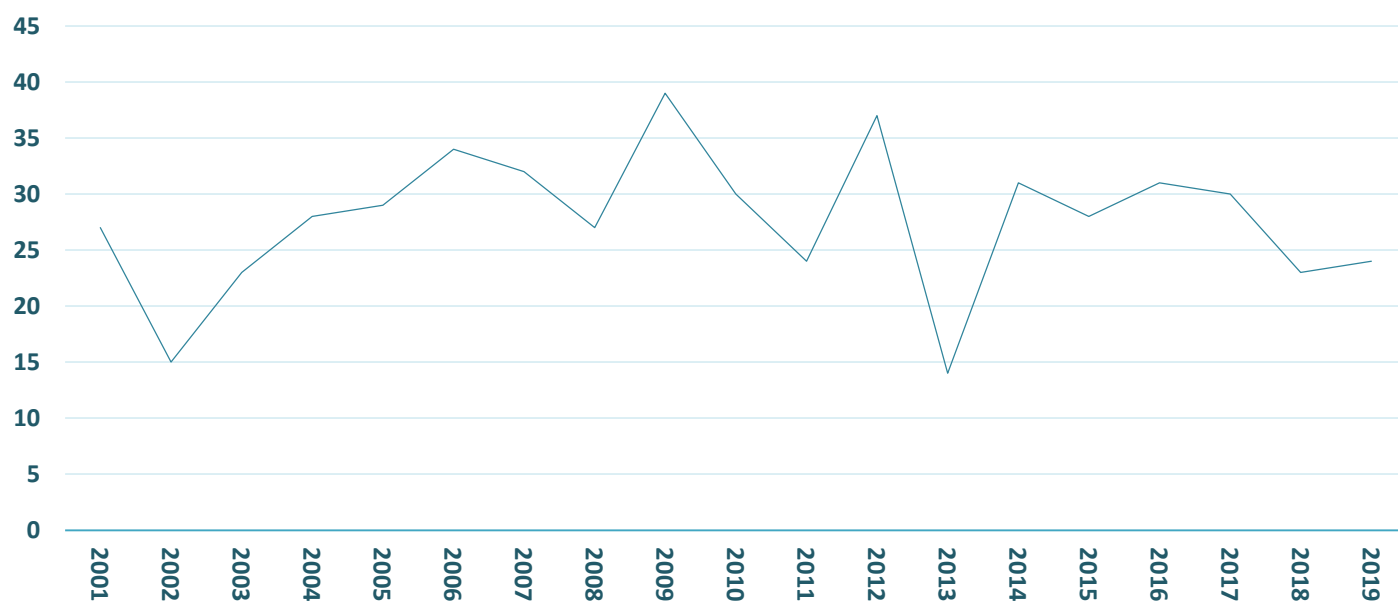

TABLE 2.6. TEENAGE DELIVERIES: 2001 – 2019.

YEARS	NO. OF TEENAGE DELIVERIES	TOTAL DELIVERIES (Live Births)	% OF TEENAGE DELIVERIES OF TOTAL DELIVERIES
2001	27	271	10.0
2002	15	153	9.8
2003	23	213	10.8
2004	28	300	9.3
2005	29	318	9.1
2006	34	409	8.3
2007	32	455	7.0
2008	27	453	6.0
2009	39	596	6.5
2010	30	505	5.9
2011	23	485	4.7
2012	37	483	7.7
2013	14	424	3.3
2014	31	437	7.1
2015	28	439	6.4
2016	31	518	6.0
2017	30	555	5.4
2018	23	455	5.1
2019	24	487	4.9

Note: 2013 could be much higher as a result of age data not being classified because of lack of information.

FIGURE 2.6. NUMBER OF TEENAGE DELIVERIES: 2001 – 2019.



**TABLE 2.7. LIVE BIRTHS BY NATIONALITY OF MOTHER,
MOTHER'S USUAL RESIDENCE & GENDER: 2014.**

NATIONALITY OF MOTHER	ISLAND														TOTAL		
	Grand Turk		Middle Caicos		North Caicos		Providenciales			South Caicos		Not Stated					
	F	M	F	M	F	M	F	M	N.S	F	M	F	M	F	M	N.S	
TCI	6	6	0	0	0	0	57	63	0	1	1	0	0	64	70	0	
Dominican Republic	2	4	0	0	0	0	18	27	0	0	0	0	0	20	31	0	
Filipino	0	0	0	0	0	0	3	0	0	0	0	0	0	3	0	0	
Bahamian	0	0	0	0	0	0	3	2	0	0	0	0	0	3	2	0	
Haitian	8	6	0	0	0	0	83	85	1	2	1	1	1	94	93	1	
Jamaican	2	2	0	0	0	0	6	18	0	0	0	0	0	8	20	0	
Other Caribbean	1	0	0	0	0	0	1	3	0	0	0	0	0	2	3	0	
Other	0	1	0	0	0	0	2	4	0	0	0	0	0	2	5	0	
Not Stated	0	0	0	0	0	0	9	7	0	0	0	0	0	9	7	0	
TCI	6	6	0	0	0	0	57	63	0	1	1	0	0	64	70	0	
% TCI	31.6	31.6	0	0	0	0	31.3	30.1		33.3	50.0	0	0	31.2	30.3	0	
All other Nat.	13	13	0	0	0	0	125	146	1	2	1	1	1	141	161	1	
% Other Nationalities	68.4	68.4	0	0	0	0	68.7	69.9		66.7	50.0	100.0	100.0	68.8	69.7	100.0	
TOTAL	19	19	0	0	0	0	182	209	1	3	2	1	1	205	231	1	

**TABLE 2.8. LIVE BIRTHS BY NATIONALITY OF MOTHER,
MOTHER'S USUAL RESIDENCE & GENDER: 2015.**

NATIONALITY OF MOTHER	ISLAND														TOTAL		
	Grand Turk		Middle Caicos		North Caicos		Providenciales			South Caicos		Not Stated					
	F	M	F	M	F	M	F	M	N.S	F	M	F	M	F	M	N.S	
TCI	18	13	0	0	0	1	59	57	0	1	1	0	0	78	72	0	
Dominican Republic	1	1	0	0	0	0	23	3	0	0	0	0	0	24	4	0	
Filipino	0	0	0	0	0	0	2	23	0	0	0	0	0	2	23	0	
Bahamian	0	0	0	0	0	0	1	2	0	0	0	0	0	1	2	0	
Haitian	7	7	0	0	0	0	88	89	0	0	2	0	0	95	98	0	
Jamaican	2	0	0	0	0	0	8	11	0	1	0	0	0	11	11	0	
Other Caribbean	0	2	0	0	0	0	2	1	0	0	0	0	0	2	3	0	
Other	1	0	0	0	0	0	2	7	0	0	0	0	0	3	7	0	
Not Stated	0	0	0	0	0	0	2	1	0	0	0	0	0	2	1	0	
TCI	18	13	0	0	0	1	59	57	0	1	1	0	0	78	72	0	
% TCI	62.1	56.5	0.0	0.0	0.0	100.0	31.6	29.4	0	50.0	33.3	0.0	0.0	35.8	32.6	0.0	
All other Nat.	11	10	0	0	0	0	128	137	0	1	2	0	0	140	149	0	
% Other Nationalities	37.9	43.5	0.0	0.0	0.0	0.0	68.4	70.6	0.0	50.0	66.7	0.0	0.0	64.2	67.4	0.0	
TOTAL	29	23	0	0	0	1	187	194	0	2	3	0	0	218	221	0	

**TABLE 2.9. LIVE BIRTHS BY NATIONALITY OF MOTHER,
MOTHER'S USUAL RESIDENCE & GENDER: 2016.**

NATIONALITY OF MOTHER	ISLAND														TOTAL		
	Grand Turk		Middle Caicos		North Caicos		Providenciales			South Caicos		Not Stated					
	F	M	F	M	F	M	F	M	N.S	F	M	F	M	F	M	N.S	
TCI	10	9	0	0	0	0	57	80	0	1	0	0	0	68	89	0	
Dominican Republic	7	1	0	0	0	0	23	28	0	0	0	0	0	30	29	0	
Filipino	0	1	0	0	0	0	4	2	0	0	0	0	0	4	3	0	
Bahamian	0	0	0	0	0	0	2	3	0	0	0	0	0	2	3	0	
Haitian	7	9	0	0	0	0	115	105	0	1	1	0	0	123	115	0	
Jamaican	1	2	0	0	0	0	8	12	0	0	0	0	0	9	14	0	
Other Caribbean	0	1	0	0	0	0	2	4	0	0	0	0	0	2	5	0	
Other	0	3	0	0	0	0	5	8	0	0	0	0	0	5	11	0	
Not Stated	0	0	0	0	0	0	3	3	0	0	0	0	0	3	3	0	
TCI	10	9	0	0	0	0	57	80	0	1	0	0	0	68	89	0	
% TCI	40.0	34.6	0.0	0.0	0.0	0.0	26.0	32.7	0.0	50.0	0.0	0.0	0.0	27.6	32.7	0.0	
All other Nat.	15	17	0	0	0	0	162	165	0	1	1	0	0	178	183	0	
% Other Nationalities	60.0	65.4	0.0	0.0	0.0	0.0	74.0	67.3	0.0	50.0	100.0	0.0	0.0	72.4	67.3	0.0	
TOTAL	25	26	0	0	0	0	219	245	0	2	1	0	0	246	272	0	

**TABLE 2.10. LIVE BIRTHS BY NATIONALITY OF MOTHER,
MOTHER'S USUAL RESIDENCE & GENDER: 2017.**

NATIONALITY OF MOTHER	ISLAND													TOTAL		
	Grand Turk		Middle Caicos		North Caicos		Providenciales			South Caicos		Not Stated				
	F	M	F	M	F	M	F	M	N.S	F	M	F	M	F	M	N.S
TCI	10	9	0	0	0	0	56	62	0	0	1	0	0	66	72	0
Dominican Republic	3	1	0	0	0	0	18	29	0	0	0	0	0	21	30	0
Filipino	1	0	0	0	0	0	5	6	0	0	0	0	0	6	6	0
Bahamian	0	0	0	0	0	0	1	2	0	0	0	0	0	1	2	0
Haitian	8	18	0	0	0	0	137	145	0	1	0	0	0	146	163	0
Jamaican	1	1	0	0	0	0	12	9	0	0	0	0	0	13	10	0
Other Caribbean	0	0	0	0	0	0	1	3	0	0	0	0	0	1	3	0
Other	1	0	0	0	0	0	9	4	0	0	0	0	0	10	4	0
Not Stated	0	0	0	0	0	0	0	1	0	0	0	0	0	0	1	0
TCI	10	9	0	0	0	0	56	62	0	0	1	0	0	66	72	0
% TCI	41.6	31.0	0.0	0.0	0.0	0.0	23.4	23.8	0.0	0.0	100.0	0.0	0.0	25.0	24.7	0.0
All other Nat.	14	20	0	0	0	0	183	199	0	1	0	0	0	198	219	0
% Other Nationalities	58.3	69.0	0.0	0.0	0.0	0.0	76.6	76.2	0.0	100.0	0.0	0.0	0.0	75.0	75.3	0.0
TOTAL	24	29	0	0	0	0	239	261	0	1	1	0	0	264	291	0

**TABLE 2.11. LIVE BIRTHS BY NATIONALITY OF MOTHER,
MOTHER'S USUAL RESIDENCE & GENDER: 2018.**

NATIONALITY OF MOTHER	ISLAND														TOTAL		
	Grand Turk		Middle Caicos		North Caicos		Providenciales			South Caicos		Not Stated					
	F	M	F	M	F	M	F	M	N.S	F	M	F	M	F	M	N.S	
TCI	4	7	0	0	0	0	43	38	0	0	0	0	0	47	45	0	
Dominican Republic	2	3	0	0	0	0	18	11	0	0	0	0	0	20	14	0	
Filipino	0	0	0	0	0	0	3	4	0	0	1	0	0	3	5	0	
Bahamian	0	0	0	0	0	0	0	2	0	0	0	0	0	0	2	0	
Haitian	6	11	0	0	0	0	119	142	0	0	1	0	0	125	154	0	
Jamaican	1	0	0	0	0	0	11	9	0	0	0	0	0	12	9	0	
Other Caribbean	0	1	0	0	0	0	0	0	0	0	0	0	0	0	1	0	
Other	0	0	0	0	0	0	6	2	0	0	0	0	0	6	2	0	
Not Stated	0	0	0	0	0	0	4	6	0	0	0	0	0	4	6	0	
TCI	4	7	0	0	0	0	43	38	0	0	0	0	0	47	45	0	
% TCI	30.8	31.8	0	0	0	0	21.1	17.8	0	0	0	0	0	21.7	18.9	0	
All other Nat.	9	15	0	0	0	0	161	176	0	0	2	0	0	170	193	0	
% Other Nationalities	69.2	68.2	0	0	0	0	78.9	82.2	0	0	100.0	0	0	78.3	81.1	0	
TOTAL	13	22	0	0	0	0	204	214	0	0	2	0	0	217	238	0	

**TABLE 2.12. LIVE BIRTHS BY NATIONALITY OF MOTHER,
MOTHER'S USUAL RESIDENCE & GENDER: 2019.**

NATIONALITY OF MOTHER	ISLAND														TOTAL		
	Grand Turk		Middle Caicos		North Caicos		Providenciales			South Caicos		Not Stated		F	M	N.S	
	F	M	F	M	F	M	F	M	N.S	F	M	F	M				
TCI	9	7	0	0	0	0	51	61	0	0	0	0	0	60	68	0	
Dominican Republic	5	6	0	0	0	0	16	12	0	0	0	0	0	21	18	0	
Filipino	0	0	0	0	0	0	1	2	0	0	0	0	0	1	2	0	
Bahamian	0	0	0	0	0	0	1	1	0	0	0	0	0	1	1	0	
Haitian	7	6	0	0	0	0	136	135	0	0	0	0	0	143	141	0	
Jamaican	0	2	0	0	0	0	6	8	0	0	0	0	0	6	10	0	
Other Caribbean	1	0	0	0	0	0	1	0	0	0	0	0	0	2	0	0	
Other	0	0	0	0	0	0	1	3	0	0	0	0	0	1	3	0	
Not Stated	0	0	0	0	0	0	6	3	0	0	0	0	0	6	3	0	
TCI	9	7	0	0	0	0	51	61	0	0	0	0	0	59	67	0	
% TCI	40.9	33.3	0	0	0	0	23.3	27.1						24.5	27.2		
All other Nat.	13	14	0	0	0	0	168	164	0	0	0	0	0	182	179	0	
% Other Nationalities	59.1	66.7	0	0	0	0	76.7	72.9						75.5	72.8		
TOTAL	22	21	0	0	0	0	219	225	0	0	0	0	0	241	246	0	

TABLE 2.13. LIVE BIRTHS BY USUAL RESIDENCE OF MOTHER: 2000 - 2019.

Year	Grand Turk	Provo	Other Island	Not stated	Total	Percentage Change (%)
2000	181	105	4	0	290	(0.7)
2001	167	103	1		271	(6.6)
2002	95	55	3		153	(43.5)
2003	70	140	3		213	39.2
2004	85	214	1		300	40.8
2005	32	261	25		318	6.0
2006	65	323	21		409	28.6
2007	73	354	25	3	455	11.2
2008	88	329	33	3	453	(0.4)
2009	90	458	30	18	596	31.6
2010	84	360	26	35	505	(15.3)
2011	70	390	25		485	(4.0)
2012	75	402	3	3	483	(0.4)
2013	50	336	38	0	424	(12.2)
2014	38	392	7	0	437	3.1
2015	52	380	6	0	438	0.2
2016	51	464	3	0	518	18.3
2017	53	500	2	0	555	7.1
2018	35	418	2	0	455	(18.0)
2019	43	444	0	0	487	7.01

TABLE 2.14. LIVE BIRTHS BY AGE AND USUAL PLACE OF RESIDENCE OF MOTHER: 2011 – 2013.

	AGE OF MOTHER	ISLAND			Total
		Grand Turk	Providenciales	Other Islands	
2011	<15	0	2	0	2
	15 - 19	2	19	0	21
	20 - 24	21	76	1	98
	25 - 29	12	102	0	114
	30 - 34	18	101	0	119
	35 - 39	9	47	0	56
	40 - 44	5	22	0	27
	45+	1	1	0	2
	N.S	2	20	24	46
	TOTAL	70	390	25	485
2012	<15	0	1	0	1
	15 - 19	7	29	0	36
	20 - 24	15	50	1	66
	25 - 29	16	122	2	140
	30 - 34	15	102	0	117
	35 - 39	14	63	0	77
	40 - 44	6	15	0	21
	45+	0	1	0	1
	N.S	2	19	3	24
	TOTAL	75	402	6	480
2013	<15	0	0	0	0
	15 - 19	6	8	0	14
	20 - 24	10	33	0	43
	25 - 29	11	59	0	70
	30 - 34	8	80	0	88
	35 - 39	11	44	0	55
	40 - 44	4	11	0	15
	45+	0	0	0	0
	N.S	0	101	38	139
	TOTAL	50	336	38	424

TABLE 2.15. LIVE BIRTHS BY AGE AND USUAL PLACE OF RESIDENCE OF MOTHER: 2014 - 2016.

	AGE OF MOTHER	ISLAND			Total
		Grand Turk	Providenciales	Other Islands	
2014	<15	0	0	0	0
	15 - 19	2	29	0	31
	20 - 24	4	57	2	63
	25 - 29	14	102	0	116
	30 - 34	10	112	3	125
	35 - 39	4	63	0	67
	40 - 44	2	23	2	27
	45+	0	2	0	2
	N.S	2	4	0	6
	TOTAL	38	392	7	437
2015	<15	0	0	0	0
	15 - 19	4	24	0	28
	20 - 24	8	65	1	74
	25 - 29	17	77	2	96
	30 - 34	11	117	2	130
	35 - 39	9	74	0	83
	40 - 44	3	17	1	21
	45+	0	1	0	1
	N.S	0	6	0	6
	TOTAL	52	381	6	439
2016	<15	0	0	0	0
	15 - 19	4	27	0	31
	20 - 24	10	69	0	79
	25 - 29	8	109	0	117
	30 - 34	17	123	1	141
	35 - 39	9	105	2	116
	40 - 44	3	23	0	26
	45+	0	0	0	0
	N.S	0	8	0	8
	TOTAL	51	464	3	518

TABLE 2.16. LIVE BIRTHS BY AGE AND USUAL PLACE OF RESIDENCE OF MOTHER: 2017 - 2019.

	AGE OF MOTHER	ISLAND			Total
		Grand Turk	Providenciales	Other Islands	
2017	<15	0	1	0	1
	15 - 19	5	24	0	29
	20 - 24	6	74	1	81
	25 - 29	8	126	0	134
	30 - 34	16	159	0	175
	35 - 39	15	86	1	102
	40 - 44	3	27	0	30
	45+	0	0	0	0
	N.S	0	3	0	3
	TOTAL	53	500	2	555
2018	<15	0	1	0	1
	15 - 19	2	20	0	22
	20 - 24	4	63	0	67
	25 - 29	10	89	0	99
	30 - 34	9	126	0	135
	35 - 39	7	98	2	107
	40 - 44	3	21	0	24
	45+	0	0	0	0
	N.S	0	0	0	0
	TOTAL	35	418	2	455
2019	<15	0	0	0	0
	15 - 19	3	21	0	24
	20 - 24	8	69	0	77
	25 - 29	9	107	0	116
	30 - 34	12	131	0	143
	35 - 39	8	91	0	99
	40 - 44	3	22	0	25
	45+	0	3	0	3
	N.S	0	0	0	0
	TOTAL	43	444	0	487

TABLE 2.17. BIRTHS BY MARITAL STATUS & AGE OF MOTHER: 2017.

Age	Marital Status							Total
	MARRIED	DIVORCED	COMMON LAW TYPE	NEVER MARRIED	VISITING	OTHER	Not Stated	
<15	0	0	0	0	1	0	0	1
15-19	1	0	5	13	5	1	4	29
20-24	21	0	12	19	11	5	13	81
25-29	47	0	28	15	8	7	29	134
30-34	74	1	23	20	8	5	43	174
35-39	54	1	15	12	0	1	20	103
40-44	15	0	3	2	1	2	7	30
45-49	0	0	0	0	0	0	0	0
Over 50	0	0	0	0	0	0	0	0
Not Stated	0	0	0	0	0	0	3	3
Total	212	2	86	81	34	21	119	555

TABLE 2.18. BIRTHS BY MARITAL STATUS & MONTH: 2017.

Status	Month												Total
	Jan.	Feb.	March	April	May	June	July	Aug.	Sept.	Oct.	Nov.	Dec.	
Married	17	14	15	13	16	13	21	25	24	13	26	15	212
Divorced	0	0	0	0	0	1	0	0	0	0	1	0	2
Common Law Type	4	8	4	4	5	8	11	11	5	7	12	7	86
Never Married	5	6	6	1	7	3	5	10	10	8	11	9	81
Visiting	3	1	2	1	3	1	4	2	7	3	3	4	34
Other	0	3	3	2	0	4	1	1	1	2	3	1	21
Not Stated	15	4	12	8	2	6	5	7	26	18	7	9	119
Total	44	36	42	29	33	36	47	56	73	51	63	45	555



#Deaths

This section presents the number of deaths in the country for the period 2006 to 2019.

DEATHS

On the other side of births and birth rates is deaths and death rates. Table 3.1 shows that the **number of deaths** fluctuated over the period 2001 to 2019, with the highest number of deaths (125) being recorded in 2017. It must be pointed out that included in these deaths for 2019, 2017 and in previous years are Haitian nationals who drowned in TCI waters as well as other visitors who would have died while in the TCI. Excluded from these deaths are TCI residents who would have died overseas. The lowest number of deaths (46) over the period 2001 to 2019 was recorded in 2004. When comparing the number of male and female deaths, it is evident that these too experienced an overall fluctuating trend. However, in general, there seems to be more male deaths than female deaths yearly. In 2019 there were 78 (63.9 percent) male deaths versus 44 (36.1 percent) female deaths; which is similar to the proportion of deaths in 2018 (60 or 58.8 percent male deaths and 42 or 41.2 percent female deaths). The highest disparity in the percentage of male to female deaths was recorded in 2007, when 65.5 percent were males to 33.6 percent of the deaths being females. This, was also the year in which the TCI recorded the third highest number of deaths (116). Similar disparities were evident in 2012, 2014 and 2015. It must be noted however that contributing to the number of male deaths in 2019 was the drowning of migrants in TCI waters.

The crude death rate (CDR) for the TCI is relatively low. After increasing to 3.07 deaths per 1,000 persons in 2017, it declined to 2.49 deaths per 1,000 persons in 2018 and increased to 2.84 deaths per 1,000 persons in 2019. In general, the CDR for males in the TCI for the period under consideration was higher than the CDR for females. CDR by sex reveals that the rate for males (2.84) was higher than the rate for females (1.64) in 2018, compared to a male CDR of 3.56 and a female CDR of 2.09, in 2019.

In terms of number of deaths by age group (see Table 3.5), approximately 60.7 percent (or 74) of the deaths in 2019 were to persons 50 years of age or older, compared to 59.8 percent (or 61) deaths in 2018. The evident pattern showing deaths by island is that more deaths occurred on the islands of Providenciales and Grand Turk. This is expected as these are the two most populated islands. No particular trend is evident in the month the deaths occurred. Figure 3.1 shows this erratic trend in deaths by month. In 2019, the highest number of deaths (22) occurred in the month of March versus the highest number of deaths (11) which also occurred in the month of March in 2018.. It must also be noted that the Haitian boat drownings contributed to the increase in the number of deaths in 2019.

In terms of the nationality of the deceased, Tables 3.14 to 3.16, reveal that 54.9 percent or 67 deaths in 2019 were to TCI nationals, 13.9 percent or 17 deaths were to Haitian nationals, 10.7 percent or 13 deaths were to American citizens, the rest were to other nationalities. The tables also show that there are more deaths among the older age groups despite the nationality of the deceased.

TABLE 3.1. NUMBER OF DEATHS WITHIN THE TCI: 1980, 1990 -2019.

YEAR	NO.	Percentage Change (%)
1980	21	(55.3)
1990	50	138.1
1991	59	18.0
1992	52	(11.9)
1993	66	26.9
1994	62	(6.1)
1995	74	19.4
1996	55	(25.7)
1997	55	0.0
1998	24	(56.4)
1999	39	62.5
2000	67	71.8
2001	69	3.0
2002	48	(30.4)
2003	61	27.1
2004	46	(24.6)
2005	53	15.2
2006	73	37.7
2007	116	58.9
2008	65	(44.0)
2009	90	38.5
2010	81	(10.0)
2011	106	30.9
2012	100	(5.7)
2013	83	(17.0)
2014	76	(8.4)
2015	97	27.6
2016	89	(8.2)
2017	125	40.4
2018	102	(18.4)
2019	122	19.6

Source: Hospitals, NHIP, Register of Birth, Deaths and Marriages

Deaths of residents overseas have not been included.

Included are deaths of Haitian boat immigrants in our waters.

TABLE 3.2. NUMBER OF DEATHS OF TCI RESIDENTS OVERSEAS BY AGE & GENDER: 2013 – 2019.

AGE	2013			2014			2015			2016			2017			2018			2019		
	F	M	T	F	M	T	F	M	T	F	M	T	F	M	T	F	M	T	F	M	T
	< 1	1		1							1	1		1	1	0	2	2	1	1	2
1 - 4																					
5 - 9				1	1	2													1	1	
10 -14													2	2							
15-19															2	0	2				
20-24		1	1										1	1					1	1	
25-29		1	1												0	1	1				
30-34																					
35-39							1	1	1	1					1	0	1				
40-44				1	1	2			1	1	1	1							1	1	
45-49		1	1	1	1	2			1	1	2	2	0	1	1				1	1	
50-54	1		1								1	1									
55-59				1	1	2	1	1			2	2	1	0	1	1		1		1	
60-64		1	1						4	1	5	2	2	1	1	2			1	1	
65-69	1		1	1		1			2	1	3			0	1	1					
70-74				1		1	1	1											1	1	
75-79		1	1						2		2	1	1						1	1	
80-84									1		1	1	1						1	1	
85 +					1	1			2		2	1	1	1	0	1					
N.S.																					
TOTAL	3	5	8	6	5	11	2	1	3	11	6	17	4	11	15	6	6	12	4	7	11

Source: NHIB

These figures exclude all deaths which occur in the TCI and residents not sent overseas by NHIB who died while overseas.

**TABLE 3.3. NUMBER AND PERCENT OF DEATHS
AND CRUDE DEATH RATES BY SEX: 2001 - 2019.**

YEAR	FEMALE			MALE			NOT STATED		TOTAL	
	NO.	%	CDR _F (per 1,000 females)	NO.	%	CDR _M (per 1,000 males)	NO.	%	NO.	CDR (per 1000 persons)
2001	33	47.83	3.30	36	52.17	3.64	0	0	69	3.47
2002	20	41.67	1.91	28	58.33	2.69	0	0	48	2.30
2003	31	50.82	2.45	30	49.18	2.40	0	0	61	2.43
2004	18	39.13	1.30	28	60.87	2.05	0	0	46	1.67
2005	21	39.62	1.37	32	60.38	2.10	0	0	53	1.73
2006	31	42.47	1.86	42	57.53	2.54	0	0	73	2.20
2007	39	33.62	2.32	76	65.52	4.22	1	0.86	116	3.33
2008	28	43.08	1.61	37	56.92	1.93	0	0	65	1.78
2009	35	38.89	2.04	55	61.11	2.92	0	0	90	2.50
2010	45	55.56	2.70	36	44.44	2.02	0	0	81	2.35
2011	55	51.89	3.37	51	48.11	2.97	0	0	106	3.16
2012	35	35.00	2.21	65	65.00	3.97	0	0	100	3.11
2013	43	51.81	2.60	40	48.19	2.33	0	0	83	2.46
2014	26	34.21	1.51	50	65.79	2.79	0	0	76	2.16
2015	38	39.18	2.11	59	60.82	3.16	0	0	97	2.64
2016	39	43.82	2.08	50	56.18	2.61	0	0	89	2.35
2017	59	47.20	1.33	66	52.80	1.73	0	0	125	3.07
2018	42	41.18	1.64	60	58.82	2.84	0	0	102	2.49
2019	44	36.07	2.09	78	63.93	3.56	0	0	122	2.84

Source: Register of Deaths; Medical Records, Hospitals

TABLE 3.4: NUMBER OF DEATHS BY AGE & GENDER: 2002 – 2006.

AGE	2002			2003			2004			2005			2006		
	F	M	T	F	M	T	F	M	T	F	M	T	F	M	T
< 1	1	6	7	1	1	2	0	0	0	0	1	1	1	3	4
1-4	0	0	0	0	0	0	0	0	0	0	0	0	0	0	0
5-9	0	0	0	1	1	2	1	0	1	0	0	0	1	1	2
10-14	0	0	0	0	0	0	0	0	0	0	1	1	0	0	0
15-19	0	0	0	0	0	0	1	0	1	0	1	1	0	0	0
20-24	0	0	0	1	0	1	1	1	2	0	0	0	2	1	3
25-29	1	1	2	0	2	2	0	1	1	0	2	2	0	3	3
30-34	3	0	3	3	2	5	0	2	2	3	5	8	1	2	3
35-39	0	0	0	1	2	3	0	0	0	1	2	3	3	2	5
40-44	2	5	7	2	1	3	0	3	3	2	1	3	0	4	4
45-49	0	1	1	2	4	6	1	0	1	0	1	1	1	3	4
50-54	0	2	2	1	1	2	1	4	5	2	0	2	1	1	2
55-59	1	1	2	0	4	4	2	3	5	0	2	2	0	1	1
60-64	0	1	1	1	2	3	1	1	2	0	2	2	1	0	1
65-69	1	0	1	2	1	3	0	4	4	0	0	0	1	3	4
70-74	0	3	3	2	0	2	0	2	2	0	3	3	4	2	6
75-79	3	0	3	4	0	4	3	1	4	5	1	6	4	2	6
80-84	3	2	5	3	1	4	3	2	5	2	3	5	4	2	6
85 +	5	5	10	7	7	14	5	3	8	6	5	11	4	5	9
N.S.	0	1	1	0	1	1	0	0	0	0	2	2	3	7	10
TOTAL	20	28	48	31	30	61	19	27	46	21	32	53	31	42	73

Source: Register of Births, Deaths and Marriages; Medical Records

These figures include all deaths which occur in the TCI and excludes all death of residents outside the Islands

Included are the death of Haitian migrants in TCI waters

TABLE 3.5. NUMBER OF DEATHS BY AGE & GENDER: 2007 – 2019.

AGE	2007				2008			2011			2013			2014			2015			2016			2017			2018			2019		
	F	M	NS	T	F	M	T	F	M	T	F	M	T	F	M	T	F	M	T	F	M	T	F	M	T	F	M	T			
< 1	0	1	1	2	1	2	3	2	7	9	2	2	4	1	0	1	0	1	1	0	0	0	2	2	4	0	1	1	1	1	2
1-4	0	0	0	0	0	0	0	2	1	3	0	0	0	1	0	1	0	3	3	0	1	1	0	1	1	0	0	0	0	0	0
5-9	1	1	0	2	0	0	0	1	0	1	0	0	0	0	0	0	0	2	2	0	1	0	1	0	0	1	0	0	0	0	1
10-14	1	0	0	1	0	0	0	0	1	1	0	0	0	0	1	1	0	0	0	0	0	0	0	0	0	0	0	0	0	0	0
15-19	3	1	0	4	0	2	2	1	1	2	0	0	0	0	1	1	0	3	3	1	0	1	1	2	3	1	1	2	0	0	0
20-24	3	2	0	5	0	1	1	0	2	2	0	1	1	1	0	1	1	1	2	0	2	2	1	4	5	2	3	5	1	2	3
25-29	3	3	0	6	1	2	3	2	3	5	1	1	2	0	1	1	0	1	1	4	2	6	1	2	3	0	9	9	0	9	9
30-34	2	3	0	5	1	1	2	1	0	1	3	0	3	0	4	4	1	2	3	1	1	2	2	2	4	1	3	4	1	1	2
35-39	1	7	0	8	1	1	2	0	1	1	0	1	1	0	2	2	2	3	5	1	3	4	1	2	3	0	2	2	0	5	5
40-44	2	6	0	8	1	1	2	2	6	8	1	1	2	1	2	3	5	1	6	2	3	5	3	2	5	5	5	10	1	2	3
45-49	1	2	0	3	1	1	2	3	4	7	0	1	1	2	3	5	0	7	7	1	1	2	3	4	7	2	7	9	2	5	7
50-54	1	5	0	6	3	2	5	6	3	9	6	2	8	6	4	10	3	4	7	0	3	3	5	3	8	4	2	6	2	0	2
55-59	0	1	0	1	3	2	5	3	4	7	5	3	8	3	3	6	0	6	6	2	6	8	3	6	9	1	2	3	6	2	8
60-64	0	1	0	1	1	1	2	4	4	8	1	4	5	1	5	6	4	6	10	3	2	5	3	11	14	5	1	6	6	5	11
65-69	1	1	0	2	1	4	5	2	4	6	4	3	7	0	4	4	3	7	10	2	5	7	7	5	12	3	3	6	2	8	10
70-74	1	2	0	3	3	2	5	3	2	5	2	5	7	1	2	3	4	3	7	1	6	7	1	6	7	3	6	9	5	8	13
75-79	0	3	0	3	1	4	5	6	2	8	4	3	7	1	6	7	2	2	4	3	2	5	6	3	9	2	7	9	1	8	9
80-84	2	1	0	3	1	0	1	6	5	11	5	7	12	1	4	5	4	4	8	5	6	11	0	3	3	4	2	6	4	3	7
85 +	3	5	0	8	9	10	19	10	1	11	9	6	15	6	7	13	8	3	11	13	6	19	5	4	9	9	4	13	7	7	14
N.S.	14	31	0	45	0	1	1	7	5	12	0	0	0	1	1	2	1	0	1	0	0	0	11	7	18	0	2	2	5	11	16
TOTAL	39	76	1	116	28	37	65	61	56	117	43	40	83	26	50	76	38	59	97	39	50	89	56	69	125	42	60	102	44	78	122

Source: Register of Births, Deaths and Marriages; Medical Records

These figures include all deaths which occur in the TCI and excludes all death of residents outside the Islands

Included are the death of Haitian migrants in TCI waters

FIGURE 3.1. DISTRIBUTION OF DEATHS BY MONTH: 2018 AND 2019.

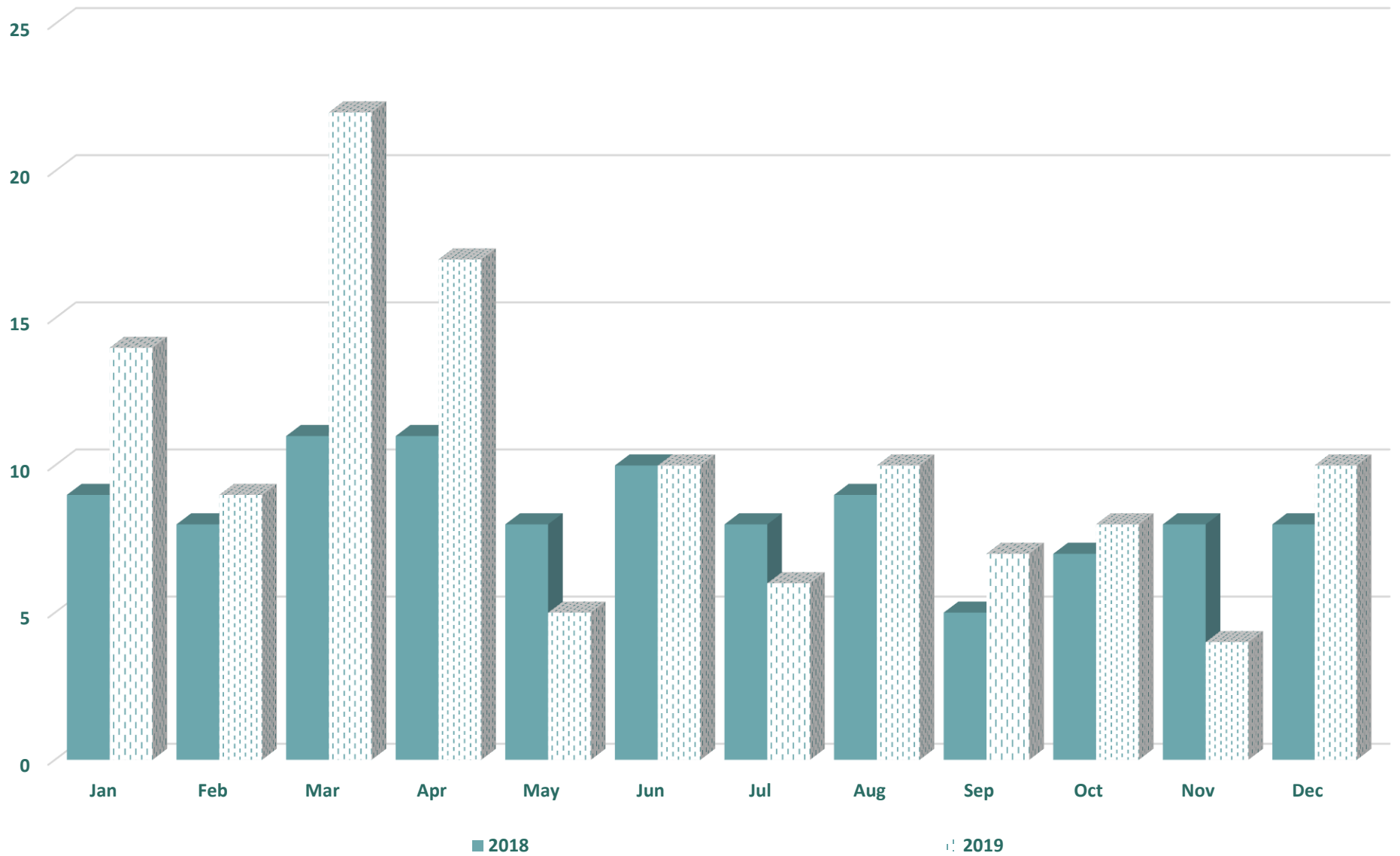

TABLE 3.6. DEATHS BY MONTH AND GENDER: 2014 - 2019.

MONTH	YEAR											
	2014		2015		2016		2017		2018		2019	
	F	M	F	M	F	M	F	M	F	M	F	M
January	1	4	3	5	2	2	7	11	6	4	5	9
February	3	4	2	8	3	6	4	6	1	6	1	8
March	3	4	4	4	5	1	8	8	5	6	8	14
April	2	3	2	3	10	3	2	5	3	8	8	9
May	3	3	5	6	1	2	6	5	1	7	1	4
June	2	5	3	7	2	3	4	8	2	8	4	6
July	2	9	4	3	2	3	2	6	4	4	2	4
August	2	3	3	2	4	9	6	4	2	7	3	7
September	4	2	1	10	2	6	3	7	2	3	2	5
October	1	4	5	2	5	8	5	2	5	2	4	4
November	0	4	2	4	0	2	6	2	7	1	0	4
December	2	5	4	5	3	5	3	5	4	4	6	4
N.S.	1	0	0	0	0	0	0	0	0	0	0	0
TOTAL	26	50	38	59	39	50	56	69	42	60	44	78

Source: Register of Deaths; Medical Records, Hospitals

TABLE 3.7. DEATHS BY AGE OF DECEASED, NATIONALITY & GENDER: 2016.

AGE OF DECEASED	NATIONALITY															
	TCI		Haitian		Dominican		Jamaican		American		Other		N.S.		TOTAL	
	F	M	F	M	F	M	F	M	F	M	F	M	F	M	F	M
Under 1	0	0	0	0	0	0	0	0	0	0	0	0	0	0	0	0
1-4	0	1	0	0	0	0	0	0	0	0	0	0	0	0	0	1
5-9	0	1	0	0	0	0	0	0	0	0	0	0	0	0	0	1
10-14	0	0	0	0	0	0	0	0	0	0	0	0	0	0	0	0
15-19	1	0	0	0	0	0	0	0	0	0	0	0	0	1	0	0
20-24	0	1	0	0	0	0	0	0	0	0	0	0	0	1	0	2
25-29	2	0	0	0	2	1	0	0	0	0	0	1	0	0	4	2
30-34	1	0	0	0	0	0	0	0	0	0	0	1	0	0	1	1
35-39	0	1	0	1	0	0	0	0	0	0	0	0	1	1	1	3
40-44	1	1	0	1	0	0	0	0	1	1	0	0	0	0	2	3
45-49	0	0	1	0	0	0	0	0	0	0	0	0	0	1	1	1
50-54	0	2	0	0	0	0	0	0	0	1	0	0	0	0	0	3
55-59	1	1	0	0	0	1	0	0	0	2	0	1	1	1	2	6
60-64	0	1	0	1	0	0	0	0	1	0	0	0	2	0	3	2
65-69	2	3	0	0	0	0	0	0	0	1	0	0	0	1	2	5
70-74	1	4	0	1	0	0	0	0	0	0	0	0	0	1	1	6
75-79	3	1	0	0	0	0	0	1	0	0	0	0	0	0	3	2
80-84	4	6	0	0	0	0	0	0	1	0	0	0	0	0	5	6
85-89	4	4	3	0	0	0	0	0	0	0	1	0	0	0	8	4
90-94	2	2	0	0	0	0	0	0	0	0	0	0	0	0	2	2
95+	3	0	0	0	0	0	0	0	0	0	0	0	0	0	3	0
N.S.	0	0	0	0	0	0	0	0	0	0	0	0	0	0	0	0
TOTAL	25	29	4	4	2	2	0	1	3	5	1	3	4	6	39	50

Source: Register of Births, Deaths and Marriages; Medical Records, Hospitals

These figures include all deaths which occur in the TCI and excludes all death of residents outside the Islands

FIGURE 3.2. DEATH BY NATIONALITY WITHIN THE TCI: 2016.

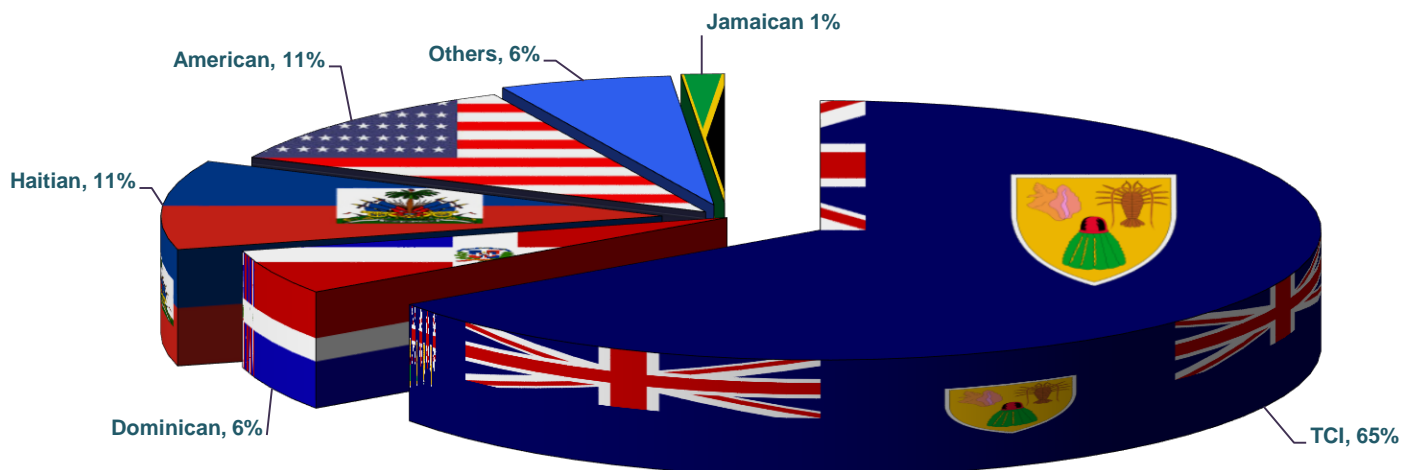

TABLE 3.8. DEATHS BY AGE OF DECEASED, NATIONALITY & GENDER: 2017.

AGE OF DECEASED	NATIONALITY															
	TCI		Haitian		Dominican		Jamaican		American		Other		N.S.		TOTAL	
	F	M	F	M	F	M	F	M	F	M	F	M	F	M	F	M
Under 1	0	2	2	0	0	0	0	0	0	0	0	0	0	0	2	2
1-4	0	0	0	1	0	0	0	0	0	0	0	0	0	0	0	1
5-9	0	0	1	0	0	0	0	0	0	0	0	0	0	1	0	
10-14	0	0	0	0	0	0	0	0	0	0	0	0	0	0	0	
15-19	1	1	0	0	0	0	0	1	0	0	0	0	0	1	2	
20-24	1	2	0	2	0	0	0	0	0	0	0	0	0	1	4	
25-29	1	2	0	0	0	0	0	0	0	0	0	0	0	1	2	
30-34	1	1	0	0	1	0	0	0	0	1	0	0	0	2	2	
35-39	1	1	0	1	0	0	0	0	0	0	0	0	0	1	2	
40-44	0	1	3	1	0	0	0	0	0	0	0	0	0	3	2	
45-49	0	3	2	0	0	0	0	0	0	0	1	1	0	3	4	
50-54	2	0	3	1	0	1	0	0	0	1	0	0	0	5	3	
55-59	0	2	0	1	1	0	0	0	1	3	0	1	0	2	7	
60-64	0	5	2	2	0	0	0	0	0	3	1	0	0	3	10	
65-69	3	1	4	2	0	0	0	0	1	0	0	2	0	8	5	
70-74	1	2	0	4	0	0	0	0	0	0	0	0	0	1	6	
75-79	5	0	1	2	0	0	0	0	0	1	0	0	0	6	3	
80-84	0	3	0	0	0	0	0	0	0	0	0	0	0	0	3	
85-89	0	1	2	1	0	0	0	0	0	0	0	0	0	2	2	
90-94	0	0	1	0	0	0	0	0	0	0	0	0	0	1	0	
95+	2	2	0	0	0	0	0	0	0	0	0	0	0	2	2	
N.S.	1	0	8	7	0	0	0	0	0	0	0	2	0	11	7	
TOTAL	19	29	29	25	2	1	0	1	2	9	2	4	2	56	69	

Source: Register of Births, Deaths and Marriages; Medical Records, Hospitals

These figures include all deaths which occur in the TCI and excludes all death of residents outside the Islands

FIGURE 3.3. DEATH BY NATIONALITY WITHIN THE TCI: 2017.

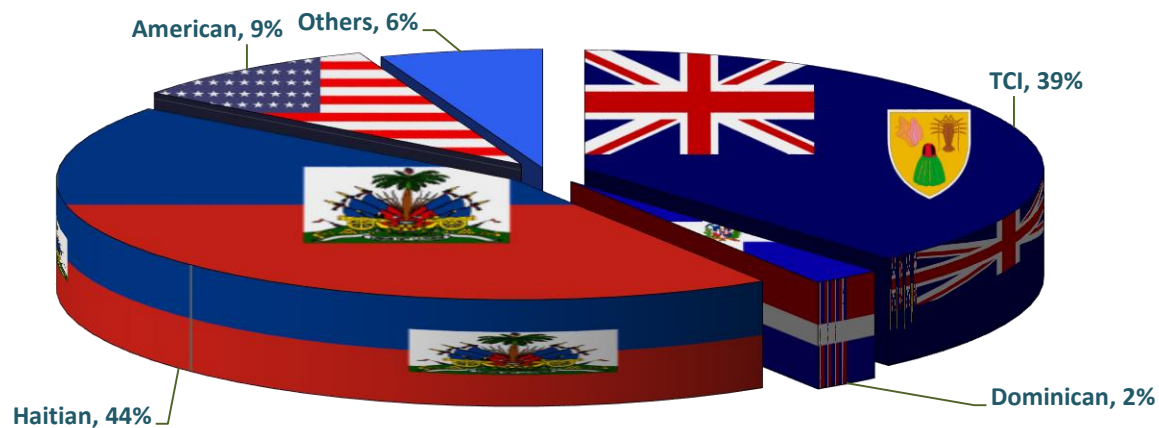

TABLE 3.9. DEATHS BY AGE OF DECEASED, NATIONALITY & GENDER: 2018.

AGE OF DECEASED	NATIONALITY															
	TCI		Haitian		Dominican		Jamaican		American		Other		N.S.		TOTAL	
	F	M	F	M	F	M	F	M	F	M	F	M	F	M	F	M
Under 1	0	0	0	1	0	0	0	0	0	0	0	0	0	0	0	1
1-4	0	0	0	0	0	0	0	0	0	0	0	0	0	0	0	0
5-9	0	0	0	0	0	0	0	0	0	0	0	0	0	0	0	0
10-14	0	0	0	0	0	0	0	0	0	0	0	0	0	0	0	0
15-19	0	0	0	0	1	0	0	0	0	1	0	0	0	0	1	1
20-24	1	1	1	2	0	0	0	0	0	0	0	0	0	0	2	3
25-29	0	4	0	5	0	0	0	0	0	0	0	0	0	0	0	9
30-34	1	1	0	0	0	0	0	0	0	0	0	2	0	0	1	3
35-39	0	1	0	1	0	0	0	0	0	0	0	0	0	0	0	2
40-44	2	1	3	2	0	0	0	1	0	0	0	1	0	0	5	5
45-49	1	3	1	2	0	0	0	0	0	2	0	0	0	0	2	7
50-54	3	0	1	0	0	0	0	0	0	1	0	1	0	0	4	2
55-59	0	1	0	0	0	0	0	0	0	1	1	0	0	0	1	2
60-64	1	0	3	1	0	0	0	0	1	0	0	0	0	0	5	1
65-69	3	1	0	0	0	0	0	0	0	2	0	0	0	0	3	3
70-74	1	3	1	1	0	0	0	0	1	1	0	1	0	0	3	6
75-79	1	6	0	0	0	0	0	0	0	0	1	1	0	0	2	7
80-84	3	2	1	0	0	0	0	0	0	0	0	0	0	0	4	2
85-89	3	1	0	0	0	0	1	0	0	0	0	0	0	0	4	1
90-94	3	2	0	0	0	0	0	0	0	0	0	0	0	0	3	2
95+	2	1	0	0	0	0	0	0	0	0	0	0	0	0	2	1
N.S.	0	0	0	2	0	0	0	0	0	0	0	0	0	0	0	2
TOTAL	25	28	11	17	1	0	1	1	2	8	2	6	0	0	42	60

Source: Register of Births, Deaths and Marriages; Medical Records, Hospitals
 These figures include all deaths which occur in the TCI and excludes all death of residents outside the Islands

FIGURE: 3.4 DEATH BY NATIONALITY WITHIN THE TCI: 2018.

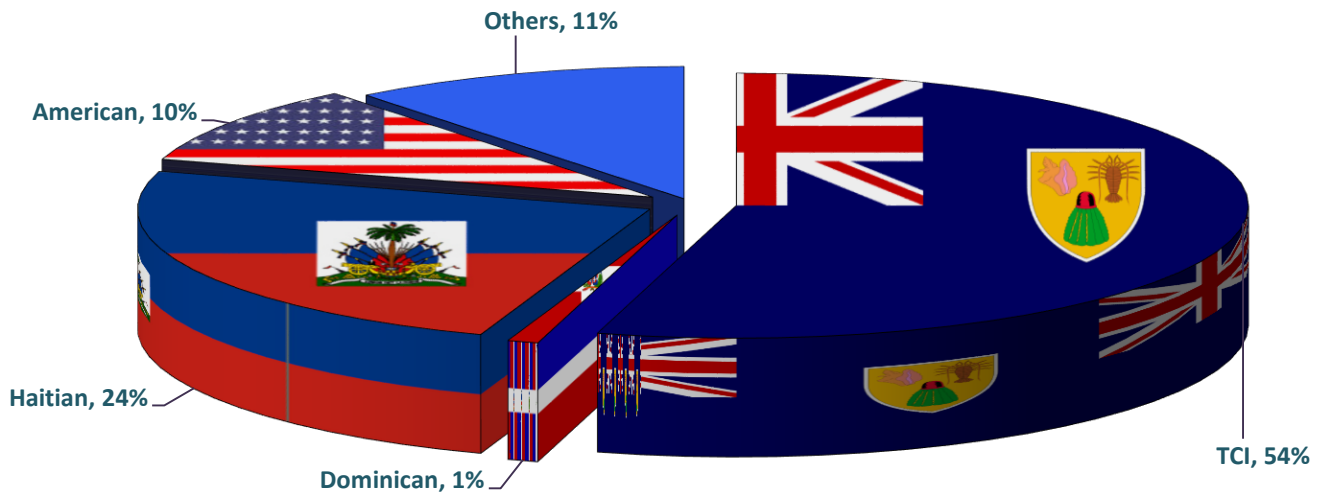

TABLE 3.10. DEATHS BY AGE OF DECEASED, NATIONALITY & GENDER: 2019.

AGE OF DECEASED	NATIONALITY															
	TCI		Haitian		Dominican		Jamaican		American		Other		N.S.		TOTAL	
	F	M	F	M	F	M	F	M	F	M	F	M	F	M	F	M
Under 1	0	0	1	1	0	0	0	0	0	0	0	0	0	0	1	1
1-4	0	0	0	0	0	0	0	0	0	0	0	0	0	0	0	0
5-9	0	1	0	0	0	0	0	0	0	0	0	0	0	0	0	1
10-14	0	0	0	0	0	0	0	0	0	0	0	0	0	0	0	0
15-19	0	0	0	0	0	0	0	0	0	0	0	0	0	0	0	0
20-24	1	2	0	0	0	0	0	0	0	0	0	0	0	1	2	
25-29	0	6	0	2	0	0	0	1	0	0	0	0	0	0	9	
30-34	0	1	0	0	0	0	0	0	1	0	0	0	0	1	1	
35-39	0	2	0	1	0	0	0	1	0	1	0	0	0	0	5	
40-44	1	1	0	0	0	0	0	0	0	0	0	1	0	1	2	
45-49	1	1	1	1	0	1	0	0	0	1	0	1	0	2	5	
50-54	0	0	1	0	1	0	0	0	0	0	0	0	0	2	0	
55-59	5	1	0	1	0	0	0	0	1	0	0	0	0	6	2	
60-64	3	1	3	1	0	0	0	0	0	2	0	1	0	6	5	
65-69	1	4	0	1	0	0	0	0	1	3	0	0	0	2	8	
70-74	1	6	1	0	1	0	0	0	2	1	0	1	0	5	8	
75-79	1	8	0	0	0	0	0	0	0	0	0	0	0	1	8	
80-84	4	3	0	0	0	0	0	0	0	0	0	0	0	4	3	
85-89	2	4	0	0	0	0	0	0	0	0	0	1	0	2	5	
90-94	0	0	0	0	0	0	0	0	0	0	0	0	0	0	0	
95+	5	2	0	0	0	0	0	0	0	0	0	0	0	5	2	
N.S.	0	0	0	1	0	0	0	0	0	0	0	5	10	5	11	
TOTAL	25	42	7	10	2	1	0	2	5	8	0	5	5	10	44	78

Source: Register of Births, Deaths and Marriages; Medical Records, Hospitals

These figures include all deaths which occur in the TCI and excludes all death of residents outside the Islands

FIGURE: 3.5. DEATH BY NATIONALITY WITHIN THE TCI: 2019.

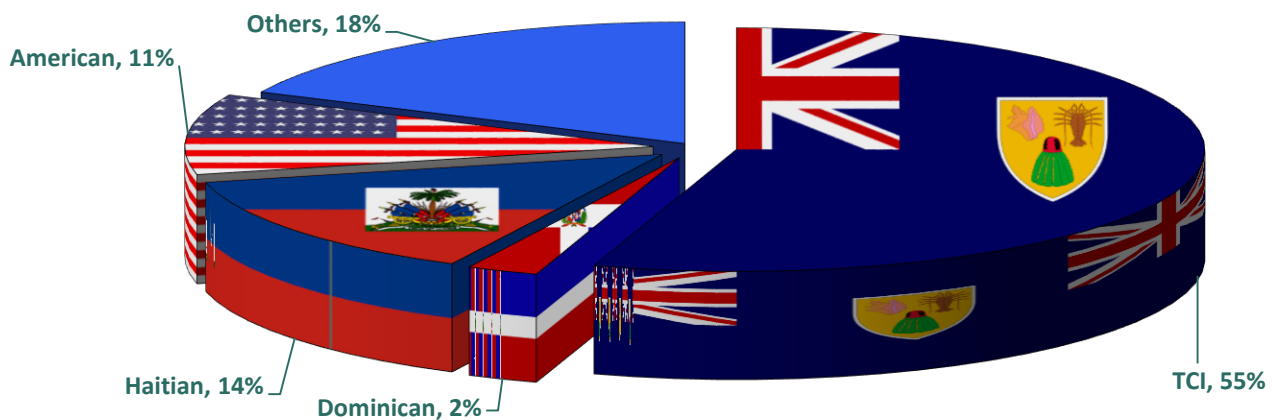



#Marriages

ANALYSIS OF MARRIAGES IN THE TCI: 2006 TO 2019.

FIGURE 4.1: NUMBER OF MARRIAGES BY YEARS 2006 - 2019.



This section provides an analysis of marriages within the TCI for 2006-2019. Although detailed data is not available for 2013 and 2014, it should be noted that based on previous yearly trends over 80% of marriages performed in the TCI occur to visitors or non-residents who leave shortly after they wed and have no impact on the country's demography or social climate. Therefore, not much analysis was done on this section of the publication. Data from the civil registry however reveal that a total of 415 marriages were registered in 2019 compared to 464 marriages in 2018. It should be noted that for the period 2004 to 2019 the month of May recorded the most marriages in the TCI.

During the period 1999 to 2016 the number of marriages in the TCI has constantly been over 400. In 2017 the number of marriages recorded was 295. This significant decline in the number of marriages was mainly due to the passage of hurricanes Irma and Maria in September of that year. The highest number of marriages during the period 1999 to 2018 was recorded in 2006, 2010 and 2016 when 636, 632 and 621 marriages were recorded respectively.

When broken down by nationality, Table 4.15 shows that 54 percent of brides and 54 percent of grooms hail from the United States of America in 2019. In the same year TCI brides and grooms accounted for 8 percent and 11 percent respectively. It should be noted that as with other events in the TCI, some Islanders choose the USA and other countries as their wedding destination. Those events that occurred outside of the country are not captured in these tables.

Table 4.7 reveals that in 2019 the majority of TCI grooms got married to TCI, Dominican and Haitian brides. 45.5 percent of marriages of TCI grooms were to TCI brides, 15.9 percent were to Haitian brides and 15.9 percent were to Dominican brides. The rest were allocated to other nationalities.

Table 4.8 shows that of the majority of marriages involving TCI brides in 2019, 45.5 percent, were to TCI grooms, while 50.0 percent were to Haitian grooms, 33.3 percent were to Jamaican grooms and the other were to different nationalities.

TABLE 4.1: MARRIAGES CONTRACTED BY TCI AND NON TCI NATIONALS: 2006 – 2019.

Year	All Marriages	Marriages of Non-TCI Nationals	Marriages of TCI Nationals	Marriages of TCI Nationals as % of Total Marriages
2006	636	574	62	9.7
2007	467	423	44	9.4
2008	486	429	57	11.7
2009	547	482	65	11.9
2010	632	578	54	8.5
2011	547	Na	na	na
2012	418	Na	na	na
2013	Na	Na	Na	Na
2014	Na	Na	Na	Na
2015	474	394	69	14.6
2016	621	501	85	13.7
2017	295	193	59	20.0
2018	464	307	70	15.1
2019	415	282	58	14.0

FIGURE 4.2. BREAKDOWN OF NATIONALITY OF BRIDES TO TCI GROOM: 2019.

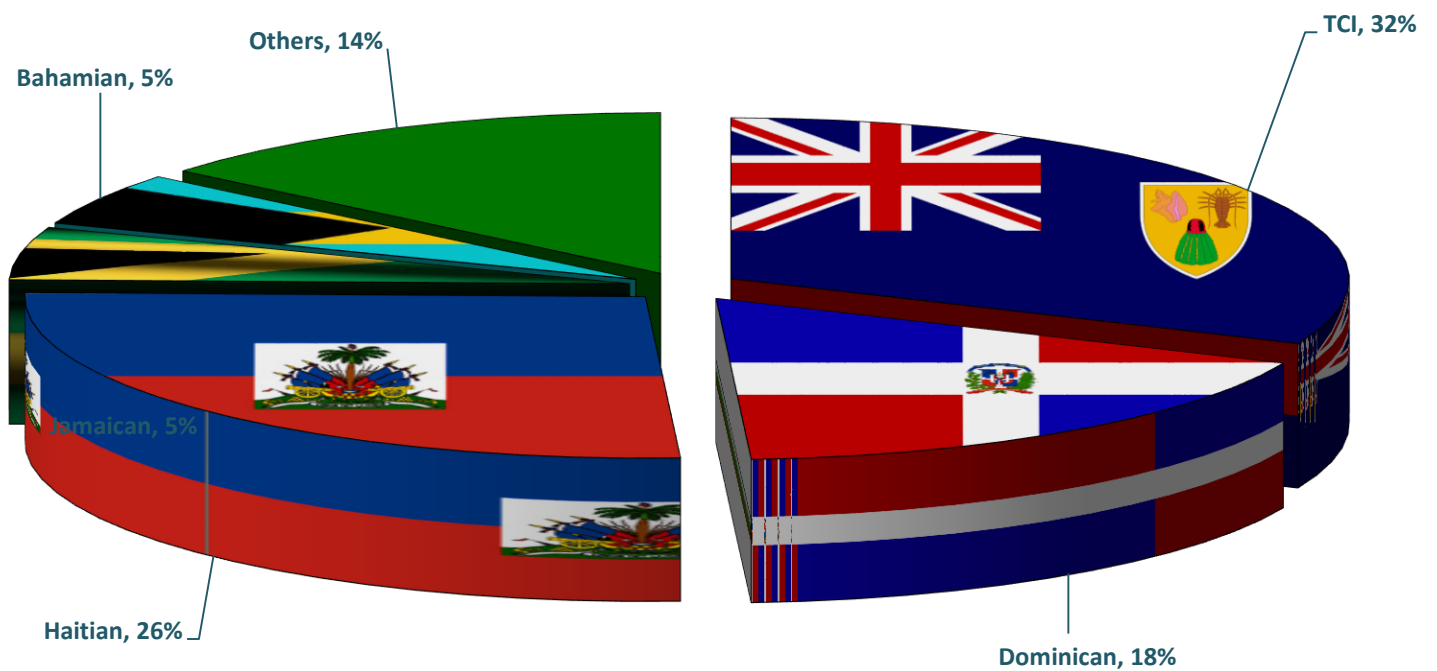

Table 4.2. NUMBER OF ALL MARRIAGES BY MONTH: 2004 – 2010.

MONTHS	2004		2005		2006		2007		2008		2009		2010	
	NO.	%	NO.	%	NO.	%	NO.	%	NO.	%	NO.	%	NO.	%
January	39	7.8	28	5.7	29	4.6	42	9	35	7.2	38	7%	47	7%
February	32	6.4	38	7.8	47	7.4	20	4.3	28	5.8	27	5%	33	5%
March	26	5.2	21	4.3	39	6.1	46	9.9	27	5.6	24	4%	41	6%
April	59	11.8	62	12.7	52	8.2	43	9.2	44	9.1	51	9%	56	9%
May	79	15.8	76	15.5	95	14.9	94	20.1	82	16.9	114	21%	105	17%
June	62	12.4	27	5.5	87	13.7	57	12.2	63	13	45	8%	60	9%
July	43	8.6	48	9.8	63	9.9	52	11.1	60	12.3	52	10%	66	10%
August	39	7.8	50	10.2	38	6	37	7.9	51	10.5	25	5%	44	7%
September	9	1.8	24	4.9	30	4.7	31	6.6	5	1	29	5%	29	5%
October	37	7.4	38	7.8	40	6.3	18	3.9	11	2.3	53	10%	74	12%
November	38	7.6	51	10.4	57	9	2	0.4	36	7.4	44	8%	50	8%
December	36	7.2	26	5.3	59	9.3	25	5.4	44	9.1	45	8%	27	4%
Not Stated														
TOTAL	499	100%	489	100%	636	100	467	100	486	100	547	100%	632	100%

Table 4.3. NUMBER OF ALL MARRIAGES BY MONTH: 2011 – 2019.

MONTHS	2011		2012		2013		2015		2016		2017		2018		2019	
	NO.	%	NO.	%	NO.	%	NO.	%	NO.	%	NO.	%	NO.	%	NO.	%
January	33	6%	na	na	na	na	39	8%	28	5%	35	12%	49	11%	27	7%
February	25	5%	na	na	na	na	38	8%	38	6%	34	12%	21	5%	19	5%
March	29	5%	na	na	na	na	27	6%	34	5%	38	13%	10	2%	22	5%
April	34	6%	na	na	na	na	37	8%	67	11%	29	10%	32	7%	39	9%
May	113	21%	na	na	na	na	60	13%	92	15%	45	15%	71	15%	57	14%
June	62	11%	na	na	na	na	48	10%	72	12%	30	10%	49	11%	36	9%
July	70	13%	na	na	na	na	30	6%	44	7%	29	10%	49	11%	33	8%
August	34	6%	na	na	na	na	33	7%	37	6%	23	8%	35	8%	26	6%
September	11	2%	na	na	na	na	23	5%	51	8%	6	2%	33	7%	15	4%
October	45	8%	na	na	na	na	48	10%	52	8%	7	2%	35	8%	46	11%
November	57	10%	na	na	na	na	57	12%	57	9%	6	2%	44	9%	58	14%
December	36	7%	na	na	na	na	34	7%	49	8%	9	3%	35	8%	36	9%
Not Stated											4	1%	1	0.2%	1	0%
TOTAL	549	100%	NA	NA	NA	NA	474	100%	621	100%	295	100%	464	100%	415	100%

TABLE 4.4. MARRIAGES BY NATIONALITY OF BRIDES AND GROOMS: 2015.

NATIONALITY OF BRIDE	NATIONALITY OF GROOM															TOTAL
	Turks Islander	American	Canadian	British	Haitian	Dominican	Bahamian	Jamaican	Guyanese	Italian	Filipino	Other European	Other Caribbean	Other	Not Stated	
Turks Islander	28	0	0	0	3	1	1	2	0	0	0	0	0	0	0	35
American	3	308	0	0	2	0	0	0	0	0	0	0	1	0	0	314
Canadian	0	0	32	0	0	0	0	0	0	0	0	0	0	0	0	32
British	0	0	0	11	0	0	0	0	0	0	0	0	0	0	0	11
Haitian	6	0	0	0	7	0	0	0	0	0	0	0	0	0	0	13
Dominican	12	1	0	0	1	7	0	0	0	0	0	1	0	0	0	22
Bahamian	2	0	0	0	0	0	3	0	0	0	0	0	0	0	0	5
Jamaican	4	0	0	0	0	1	0	2	0	0	0	0	0	0	0	7
Guyanese	3	0	0	1	0	0	0	0	0	0	0	0	0	0	0	4
Italian	0	0	0	0	0	0	0	0	0	2	0	0	0	0	0	2
Filipino	1	0	0	0	0	0	0	0	0	0	2	0	0	0	0	3
Other European	0	0	0	0	0	0	0	0	0	0	0	4	0	0	0	4
Other Caribbean	2	0	0	0	0	0	0	0	0	0	0	0	1	0	0	3
Other	1	0	0	0	0	0	1	0	0	0	0	0	0	6	0	8
Not Stated	0	0	0	0	0	0	0	0	0	0	0	0	0	0	11	11
TOTAL	62	309	32	12	13	9	5	4	0	2	2	5	2	6	11	474

TABLE 4.5. MARRIAGES BY NATIONALITY OF BRIDES AND GROOMS: 2016.

NATIONALITY OF BRIDE	NATIONALITY OF GROOM															TOTAL	
	Turks Islander	American	Canadian	British	Haitian	Dominican	Bahamian	Jamaican	Guyanese	Italian	Filipino	Other European	Other Caribbean	Other	Not Stated		
Turks Islander	33	0	0	0	14	1	2	7	0	0	0	0	0	0	0	0	57
American	1	383	0	0	0	0	0	0	0	0	0	0	0	0	0	0	384
Canadian	0	0	30	0	0	0	0	0	0	0	0	1	0	0	0	0	31
British	0	0	0	24	0	0	0	0	0	0	0	0	0	0	0	0	24
Haitian	9	2	1	0	23	0	0	0	0	0	0	0	0	0	0	0	35
Dominican	11	2	0	0	0	5	1	0	1	0	0	0	0	0	0	0	20
Bahamian	0	0	0	0	0	0	1	0	0	0	0	0	0	0	0	0	1
Jamaican	4	0	0	0	1	0	1	4	0	0	0	0	0	0	0	0	10
Guyanese	2	0	0	1	0	0	0	0	0	0	0	0	0	0	0	0	3
Italian	0	0	0	0	0	0	0	0	0	1	0	0	0	0	0	0	1
Filipino	0	0	0	0	0	0	0	0	0	0	1	0	0	0	0	0	1
Other European	1	0	1	0	0	0	0	0	0	0	0	7	0	0	0	0	9
Other Caribbean	0	0	0	0	0	0	0	1	0	0	0	0	2	0	0	0	3
Other	0	0	0	0	0	0	0	0	0	0	0	0	0	7	0	0	7
Not Stated	0	0	0	0	0	0	0	0	0	0	0	0	0	0	0	35	35
TOTAL	61	387	32	25	38	6	5	12	1	1	1	8	2	7	35	621	

TABLE 4.6. MARRIAGES BY NATIONALITY OF BRIDES AND GROOMS: 2017

NATIONALITY OF BRIDE	NATIONALITY OF GROOM															TOTAL
	Turks Islander	American	Canadian	British	Haitian	Dominican	Bahamian	Jamaican	Guyanese	Italian	Filipino	Other European	Other Caribbean	Other	Not Stated	
Turks Islander	19	0	0	0	7	0	2	2	2	0	0	2	0	0	0	34
American	1	136	0	2	3	0	0	1	0	0	0	0	0	1	0	144
Canadian	0	1	10	0	0	0	0	0	0	0	0	0	0	0	0	11
British	0	0	0	11	0	0	0	0	0	0	0	0	0	0	0	11
Haitian	10	0	0	0	6	0	1	0	0	0	0	0	0	0	0	17
Dominican	8	0	0	0	1	3	0	0	0	0	0	0	0	0	0	12
Bahamian	1	0	0	0	0	0	0	0	0	0	0	0	0	0	0	1
Jamaican	4	0	0	0	0	0	0	5	0	0	0	0	0	0	0	9
Guyanese	0	0	0	0	0	0	0	0	0	0	0	0	0	0	0	0
Italian	0	0	0	0	0	0	0	0	0	3	0	0	0	0	0	3
Filipino	0	0	0	0	0	0	0	1	0	0	4	0	0	0	0	5
Other European	0	0	0	0	0	0	0	0	0	0	0	2	0	0	0	2
Other Caribbean	0	0	0	0	0	0	0	0	0	0	0	0	1	0	0	1
Other	0	0	0	0	0	0	0	0	0	0	0	0	0	1	0	1
Not Stated	1	0	0	0	0	0	0	0	0	0	0	0	0	0	43	44
TOTAL	44	137	10	13	17	3	3	9	2	3	4	4	1	2	43	295

TABLE 4.7. MARRIAGES BY NATIONALITY OF BRIDES AND GROOMS: 2018.

NATIONALITY OF BRIDE	NATIONALITY OF GROOM															TOTAL
	Turks Islander	American	Canadian	British	Haitian	Dominican	Bahamian	Jamaican	Guyanese	Italian	Filipino	Other European	Other Caribbean	Other	Not Stated	
Turks Islander	18	2	0	0	5	0	1	2	0	0	0	1	0	2	0	31
American	1	229	3	1	1	0	1	0	0	1	0	0	0	0	0	237
Canadian	1	0	13	0	0	0	0	0	0	0	0	0	0	1	0	15
British	1	1	0	15	1	0	0	0	0	0	0	0	0	0	0	18
Haitian	15	1	1	1	10	1	1	0	0	0	0	1	0	0	0	31
Dominican	10	1	0	1	0	3	0	1	0	0	0	0	0	0	0	16
Bahamian	3	1	0	0	1	0	3	0	0	0	0	0	1	0	0	9
Jamaican	3	0	0	0	0	0	0	1	0	0	0	0	0	0	0	4
Guyanese	0	0	0	0	0	0	0	0	0	0	0	0	0	0	0	0
Italian	0	0	0	0	0	0	0	0	0	2	0	0	0	0	0	2
Filipino	1	2	0	0	0	0	0	0	0	0	1	0	0	0	0	4
Other European	1	1	0	0	0	0	0	0	0	0	0	2	0	0	0	4
Other Caribbean	2	0	0	1	0	0	0	1	0	0	0	0	0	0	0	4
Other	1	0	0	0	0	0	0	0	0	0	0	0	1	0	0	2
Not Stated	0	0	0	0	0	0	0	0	0	0	0	0	0	0	87	87
TOTAL	57	238	17	19	18	4	6	5	0	3	1	4	2	3	87	464

TABLE 4.8. MARRIAGES BY NATIONALITY OF BRIDES AND GROOMS: 2019.

NATIONALITY OF BRIDE	NATIONALITY OF GROOM															TOTAL
	Turks Islander	American	Canadian	British	Haitian	Dominican	Bahamian	Jamaican	Guyanese	Italian	Filipino	Other European	Other Caribbean	Other	Not Stated	
Turks Islander	20	1	0	0	8	0	0	3	0	0	0	1	0	0	1	34
American	2	217	1	0	0	0	1	1	0	0	0	0	0	1	0	223
Canadian	0	1	12	0	0	0	0	0	0	0	0	0	0	1	0	14
British	1	1	0	9	0	0	1	0	0	0	0	0	0	0	0	12
Haitian	7	1	0	0	8	0	2	0	0	0	0	0	0	0	0	18
Dominican	7	1	1	0	0	2	0	1	0	0	0	0	0	0	0	12
Bahamian	4	0	0	0	0	0	1	0	0	0	0	0	0	0	0	5
Jamaican	1	0	0	0	0	0	0	4	0	0	0	0	0	0	0	5
Guyanese	1	0	0	0	0	0	0	0	0	0	0	0	0	0	0	1
Italian	0	0	0	0	0	0	0	0	0	1	0	0	0	0	0	1
Filipino	0	0	0	0	0	0	0	0	0	0	1	0	0	0	0	1
Other European	0	1	2	0	0	0	0	0	0	0	0	3	0	0	0	6
Other Caribbean	1	1	0	0	0	0	1	0	0	0	0	0	2	0	0	5
Other	0	1	1	0	0	0	0	0	0	0	0	0	0	1	0	3
Not Stated	0	0	0	0	0	0	0	0	0	0	0	0	0	0	75	75
TOTAL	44	225	17	9	16	2	6	9	0	1	1	4	2	3	76	415

TABLE 4.11: NUMBER OF MARRIAGES (BY AGE GROUP OF WOMEN): 1990 – 2006.

AGE OF BRIDE (YEARS)	YEARS																
	1990	1991	1992	1993	1994	1995	1996	1997	1998	1999	2000	2001	2002	2003	2004	2005	2006
UNDER 15	0	0	0	0	0	0	0	0	0	0	0	0	0	0	0	0	0
15-19	5	1	2	3	4	8	7	5	5	3	7	4	2	2	5	3	1
20-24	22	21	31	17	31	30	37	36	36	54	61	49	52	46	0	40	61
25-29	20	40	36	36	52	43	61	80	80	120	142	132	154	137	49	120	167
30-34	14	30	24	24	36	35	46	56	56	82	127	147	193	133	130	142	167
35-39	11	18	17	11	20	20	26	54	54	60	111	120	89	74	136	103	135
40-44	4	8	10	5	12	11	14	28	28	49	49	36	58	54	96	37	61
45-49	3	3	1	4	6	2	5	4	4	20	28	24	28	29	42	31	24
50-54	0	0	0	1	0	1	7	5	5	7	8	4	16	9	29	8	12
55-59	0	0	0	0	1	0	0	4	4	1	5	3	1	5	5	3	6
60-64	0	1	0	0	0	0	0	0	0	3	0	0	0	1	7	1	1
65 +	0	1	2	0	0	0	0	1	1	0	1	0	0	0	0	0	1
NOT STATED	2	2	7	5	4	2	2	4	4	3	4	1	2	1	0	1	0
TOTAL	81	125	130	106	166	152	205	277	277	402	543	520	595	491	499	489	636

SOURCE: Register of Marriages, Office of the Registrar General

TABLE 4.12. NUMBER OF MARRIAGES (BY AGE GROUP OF WOMEN): 2007 – 2019.

AGE OF BRIDE (YEARS)	YEARS												
	2007	2008	2009	2010	2011	2012	2013	2014	2015	2016	2017	2018	2019
UNDER 15	0	0	0	0	0	0	na	na	0	0	0	0	0
15-19	1	2	5	4	0	2	na	na	3	2	1	0	0
20-24	36	47	40	43	33	26	na	na	31	45	24	41	25
25-29	133	134	140	163	151	96	na	na	118	108	56	83	76
30-34	125	127	150	174	134	111	na	na	104	152	59	109	89
35-39	80	94	98	133	115	90	na	na	84	114	62	76	65
40-44	45	37	58	73	64	44	na	na	58	87	40	57	61
45-49	29	26	31	29	29	27	na	na	35	52	27	46	49
50-54	10	12	19	10	18	12	na	na	21	31	15	22	23
55-59	4	6	5	2	3	5	na	na	14	21	5	18	15
60-64	1	0	1	1	2	2	na	na	4	2	2	8	6
65 +	3	1	0	0	0	3	na	na	1	4	0	3	6
NOT STATED	0	0	0	0	0	0	na	na	1	3	4	1	0
TOTAL	467	486	547	632	549	418	na	na	474	621	295	464	415

SOURCE: Register of Marriages, Office of the Registrar General

TABLE 4.13. MARRIAGES BY AGE OF ALL BRIDES & GROOMS: 2015.

AGE OF BRIDE	AGE OF GROOM												TOTAL	
	15-19	20-24	25-29	30-34	35-39	40-44	45-49	50-54	55-59	60-64	65 +	Not Stated	NO.	%
15-19	0	2	1	0	0	0	0	0	0	0	0	0	3	1%
20-24	0	12	11	4	2	1	1	0	0	0	0	0	31	7%
25-29	0	6	53	36	11	10	1	1	0	0	0	0	118	25%
30-34	0	0	10	48	29	12	4	1	0	0	0	0	104	22%
35-39	0	0	4	12	26	22	14	4	0	1	1	0	84	18%
40-44	0	0	1	4	5	21	18	6	2	1	0	0	58	12%
45-49	0	0	0	1	2	5	12	9	2	3	1	0	35	7%
50-54	0	0	0	0	3	1	2	8	5	1	1	0	21	4%
55-59	0	0	0	0	1	0	1	3	6	3	0	0	14	3%
60-64	0	0	0	0	1	0	0	1	0	2	0	0	4	1%
65 +	0	0	0	0	0	0	0	0	1	0	0	0	1	0%
Not Stated	0	0	0	0	0	0	0	0	0	0	0	1	1	0%
TOTAL	0	20	80	105	80	72	53	33	16	11	3	1	474	100%
PERCENT	0%	4%	17%	22%	17%	15%	11%	7%	3%	2%	1%	0%	100%	

Source: Marriage Certificates, Registrar General's Office

TABLE 4.14. MARRIAGES BY AGE OF ALL BRIDES & GROOMS: 2016.

AGE OF BRIDE	AGE OF GROOM												TOTAL	
	15-19	20-24	25-29	30-34	35-39	40-44	45-49	50-54	55-59	60-64	65 +	Not Stated	NO.	%
15-19	0	0	0	2	0	0	0	0	0	0	0	0	2	0%
20-24	0	14	17	8	4	0	0	2	0	0	0	0	45	7%
25-29	0	2	43	40	14	5	2	2	0	0	0	0	108	17%
30-34	0	2	15	67	35	22	7	3	0	1	0	0	152	24%
35-39	0	1	5	24	37	20	12	8	3	4	0	0	114	18%
40-44	0	0	1	6	16	24	23	11	2	1	2	1	86	14%
45-49	0	0	0	2	5	10	20	8	5	1	1	0	52	8%
50-54	0	0	0	1	1	1	9	9	6	2	2	0	31	5%
55-59	0	0	0	0	1	0	2	3	7	4	4	0	21	3%
60-64	0	0	0	0	0	0	0	0	0	2	0	0	2	0%
65 +	0	0	0	0	0	1	0	0	0	0	3	0	4	1%
Not Stated	0	0	0	0	0	0	0	0	0	0	0	3	3	0%
TOTAL	0	19	81	150	113	83	75	46	23	15	12	4	621	100%
PERCENT	0%	3%	13%	24%	18%	13%	12%	7%	4%	2%	2%	1%	100%	

Source: Marriage Certificates, Registrar General's Office

TABLE 4.15. MARRIAGES BY AGE OF ALL BRIDES & GROOMS: 2017.

AGE OF BRIDE	AGE OF GROOM												TOTAL	
	15-19	20-24	25-29	30-34	35-39	40-44	45-49	50-54	55-59	60-64	65 +	Not Stated	NO.	%
15-19	0	0	1	0	0	0	0	0	0	0	0	0	1	0%
20-24	0	4	14	6	0	0	0	0	0	0	0	0	24	8%
25-29	0	1	27	21	5	0	0	1	1	0	0	0	56	19%
30-34	0	1	4	29	19	5	0	0	1	0	0	0	59	20%
35-39	0	2	3	7	16	20	8	5	1	0	0	0	62	21%
40-44	0	0	0	0	7	15	12	2	3	1	0	0	40	14%
45-49	0	0	0	0	3	3	11	5	3	1	1	0	27	9%
50-54	0	0	0	0	1	2	2	1	6	2	1	0	15	5%
55-59	0	0	0	0	0	0	0	1	1	1	2	0	5	2%
60-64	0	0	0	0	0	0	0	0	0	1	1	0	2	1%
65 +	0	0	0	0	0	0	0	0	0	0	0	0	0	0%
Not Stated	0	0	0	0	0	0	0	0	0	0	0	4	4	1%
TOTAL	0	8	49	63	51	45	33	15	16	6	5	4	295	100%
PERCENT	0%	3%	17%	21%	17%	15%	11%	5%	5%	2%	2%	1%	100%	

Source: Marriage Certificates, Registrar General's Office

TABLE 4.16. MARRIAGES BY AGE OF ALL BRIDES & GROOMS: 2018.

AGE OF BRIDE	AGE OF GROOM												TOTAL	
	15-19	20-24	25-29	30-34	35-39	40-44	45-49	50-54	55-59	60-64	65 +	Not Stated	NO.	%
15-19	0	0	0	0	0	0	0	0	0	0	0	0	0	0%
20-24	0	12	15	8	4	1	1	0	0	0	0	0	41	9%
25-29	0	5	38	24	10	4	1	1	0	0	0	0	83	18%
30-34	0	1	18	40	19	20	5	4	2	0	0	0	109	23%
35-39	0	0	3	9	21	22	16	3	1	0	1	0	76	16%
40-44	0	0	0	4	7	19	11	10	4	2	0	0	57	12%
45-49	0	0	1	1	2	2	15	13	6	6	0	0	46	10%
50-54	0	0	0	1	0	0	2	6	8	4	1	0	22	5%
55-59	0	0	0	0	0	1	1	1	6	3	6	0	18	4%
60-64	0	0	0	0	0	0	0	3	1	4	0	0	8	2%
65 +	0	0	0	0	0	0	0	0	0	1	2	0	3	1%
Not Stated	0	0	0	0	0	0	0	0	0	0	0	1	1	0%
TOTAL	0	18	75	87	63	69	52	41	28	20	10	1	464	100%
PERCENT	0%	4%	16%	19%	14%	15%	11%	9%	6%	4%	2%	0%	100%	

Source: Marriage Certificates, Registrar General's Office

TABLE 4.17. MARRIAGES BY AGE OF ALL BRIDES & GROOMS: 2019.

AGE OF BRIDE	AGE OF GROOM												TOTAL	
	15-19	20-24	25-29	30-34	35-39	40-44	45-49	50-54	55-59	60-64	65 +	Not Stated	NO.	%
15-19	0	0	0	0	0	0	0	0	0	0	0	0	0	0%
20-24	0	5	12	3	3	0	1	0	1	0	0	0	25	6%
25-29	0	1	37	26	4	3	2	2	1	0	0	0	76	18%
30-34	0	1	4	42	21	6	10	4	0	1	0	0	89	21%
35-39	0	0	3	5	28	16	6	3	4	0	0	0	65	16%
40-44	0	0	0	2	10	20	15	7	6	0	1	0	61	15%
45-49	0	0	0	0	4	9	17	9	7	2	1	0	49	12%
50-54	0	0	0	0	3	0	2	8	3	5	2	0	23	6%
55-59	0	0	0	0	0	0	2	3	6	1	3	0	15	4%
60-64	0	0	0	0	0	0	0	0	0	3	3	0	6	1%
65 +	0	0	0	0	0	0	1	0	0	4	1	0	6	1%
Not Stated	0	0	0	0	0	0	0	0	0	0	0	0	0	0%
TOTAL	0	7	56	78	73	54	56	36	28	16	11	0	415	100%
PERCENT	0	2%	13%	19%	18%	13%	13%	9%	7%	4%	3%	0%	100%	

Source: Marriage Certificates, Registrar General's Office

TABLE 4.18. NUMBER OF ALL MARRIAGES BY NATIONALITY: 2016 - 2019.

NATIONALITY	2016				2017				2018				2019			
	BRIDE		GROOM		BRIDE		GROOM		BRIDE		GROOM		BRIDE		GROOM	
	NO.	%	NO.	%	NO.	%	NO.	%	NO.	%	NO.	%	NO.	%	NO.	%
Turks Islander	57	9.2	61	9.8	34	11.5	44	14.9	31	7.0	57	12	34	8	44	11
American	384	61.8	387	62.3	144	48.8	137	46.4	237	51.0	238	51.0	223	54	225	54
Canadian	31	5.0	32	5.2	11	3.7	10	3.4	15	3.0	17	4.0	14	3	17	4
British	24	3.9	25	4.0	11	3.7	13	4.4	18	4.0	19	4.0	12	3	9	2
Haitian	35	5.6	38	6.1	17	5.8	17	5.8	31	7.0	18	4.0	18	4	16	4
Dominican Republic	20	3.2	6	1.0	12	4.1	3	1.0	16	3.0	4	1.0	12	3	2	0
Bahamian	1	0.2	5	0.8	1	0.3	3	1.0	9	1.9	6	1.0	5	1.2	6	1
Jamaican	10	1.6	12	1.9	9	3.1	9	3.1	4	1.0	5	1.0	5	1	9	2
Guyanese	3	0.5	1	0.2	0	0.0	2	0.7	0	0.0	0	0.0	1	0.2	0	0
Italian	1	0.2	1	0.2	3	1.0	3	1.0	2	0.4	3	0.6	1	0.2	1	0.2
Filipino	1	0.2	1	0.2	5	1.7	4	1.4	4	1.0	1	0.0	1	0	1	0
Other European	9	1.4	8	1.3	2	0.7	4	1.4	4	0.9	4	1.0	6	1.4	4	1
Other Caribbean	3	0.5	2	0.3	1	0.3	1	0.3	4	0.9	2	0.0	5	1.2	2	0
Other	7	1.1	7	1.1	1	0.3	2	0.7	2	0.4	3	1.0	3	0.7	3	1
Not Stated	35	5.6	35	5.6	44	14.9	43	14.6	87	18.8	87	19.0	75	18.1	76	18
Total	621	100	621	100	295	100	295	100	464	100	464	100	415	100	415	100

Source: Marriage Certificates, Registrar General's Office

TABLE 4.19. MARRIAGES BY PREVIOUS MARITAL STATUS OF ALL BRIDES & GROOMS: 2017 – 2019.

STATUS OF BRIDE	STATUS OF GROOM							
	SINGLE		DIVORCED		WIDOWED		TOTAL	
	NO.	%	NO.	%	NO.	%	NO.	%
2017								
SINGLE	156	39.2	46	21.7	0	0.0	202	32.5
DIVORCED	30	7.5	51	24.1	4	36.4	85	13.7
WIDOWED	2	0.5	5	2.4	1	9.1	8	1.3
TOTAL	188	47.2	102	48.1	5	45.5	295	47.5
2018	398	100.0	212	100.0	11	100.0	621	100.0
2018								
SINGLE	237	83.5	64	37.4	5	55.6	306	65.9
DIVORCED	43	15.1	99	57.9	2	22.2	144	31.0
WIDOWED	4	1.4	8	4.7	2	22.2	14	3.0
TOTAL	284	71.4	171	80.7	9	81.8	464	74.7
TOTAL	188	47.2	102	48.1	5	45.5	295	47.5
2019								
SINGLE	198	81.1	57	36.3	4	28.6	259	62.4
DIVORCED	45	18.4	95	60.5	6	42.9	146	35.2
WIDOWED	1	0.4	5	3.2	4	28.6	10	2.4
TOTAL	244	100.0	157	100.0	14	100.0	415	100.0

Source: Marriage Certificates, Registrar General's Office

TABLE 4.20. NUMBER OF MARRIAGES OF TCI NATIONALS BY AGE OF GROOM: 2016 - 2019.

AGE OF GROOM	2016		2017		2018		2019	
	NO.	%	NO.	%	NO.	%	NO.	%
15-19	0	0%	0	0%	0	0%	0	0%
20-24	5	8%	1	2%	3	5%	0	0%
25-29	11	18%	7	16%	15	26%	7	16%
30-34	13	21%	8	18%	9	16%	9	20%
35-39	11	18%	7	16%	15	26%	7	16%
40-44	4	7%	11	25%	3	5%	6	14%
45-49	5	8%	2	5%	0	0%	4	9%
50-54	5	8%	4	9%	3	5%	2	5%
55-59	2	3%	2	5%	0	0%	6	14%
60-64	2	3%	1	2%	6	11%	1	2%
65+	2	3%	1	2%	3	5%	2	5%
Not Stated	1	2%	0	0%	0	0%	0	0%
TOTAL	61	100%	44	100%	57	100%	44	100

TABLE 4.21. NUMBER OF MARRIAGES OF TCI NATIONALS BY AGE OF BRIDE: 2016 - 2019.

AGE OF BRIDE	2016		2017		2018		2019	
	NO.	%	NO.	%	NO.	%	NO.	%
15-19	1	2%	0	0%	0	0%	0	0%
20-24	5	9%	7	21%	6	19%	3	9%
25-29	13	23%	10	29%	9	29%	9	26%
30-34	11	19%	5	15%	6	19%	8	24%
35-39	10	18%	6	18%	5	16%	5	15%
40-44	8	14%	2	6%	2	6%	4	12%
45-49	2	4%	3	9%	1	3%	2	6%
50-54	2	4%	1	3%	0	0%	1	3%
55-59	3	5%	0	0%	1	3%	0	0%
60-64	0	0%	0	0%	1	3%	1	3%
65+	1	2%	0	0%	0	0%	1	3%
Not Stated	1	2%	0	0%	0	0%	0	0%
TOTAL	57	100%	34	100%	31	100%	34	100%

A wooden gavel with a three-tiered head and a single handle, resting on a white document. The document has the words "DIVORCE DECREE" printed in a serif font, with a horizontal line above the word "DECREE". In the foreground, the top corner of a light-colored envelope is visible. The entire scene is set against a dark wood-grain background.

DIVORCE DECREE

#Divorces

This section shows the divorce statistics in the TCI. The divorces statistics included in this report are only those that were completed with the issuance of a “Decree Absolute” by the Court. It should be noted that in the divorce process, the “Decree Nisi” is the provisional divorce order issued by Court before the “Decree Absolute”. The couple will remain married until the “Decree Nisi” has been Absolute.

**TABLE 5.1. NUMBER OF DIVORCES
AND CRUDE DIVORCE RATE:
2001-2016.**

YEARS	FILED DIVORCES	FINAL DIVORCES	Completion Rate	Crude Divorce Rate
2002	61	46	75.4	2.2
2003	30	9	30.0	0.4
2004	44	16	36.4	0.6
2005	55	24	43.6	0.8
2006	60	22	36.7	0.7
2007	48	27	56.3	0.8
2008	59	8	13.6	0.2
2009	47	24	51.1	0.7
2010	n.a.	n.a.	n.a.	n.a.
2011	37	26	70.3	0.8
2012	48	35	72.9	1.1
2013	41	29	70.7	0.9
2014	62	31	50.0	0.9
2015	63	47	74.6	1.3
2016	54	36	66.7	0.9

Source: Divorce Division, Supreme Court

Note: Data prior to 2007 and 2008 included those that have been issued with Divorce Nisi only

The percentage of divorces that is classified as “final” has increased over the years. For the period 2011 to 2016 more than 50 percent of divorces filed were finalized. 2008 marked the lowest number and percentage of divorces completed (8 or approximately 14%) for the period 2001 to 2016. This was partly due to the delays in the divorce proceedings that happened in that year. It should also be noted that the Supreme Court, which handles divorce applications, was moved or occupied temporary offices since their building was destroyed by fire. This was followed by Hurricane Ike in September of 2008 which led to further delays. Hurricane Irma and Maria can also be considered an attributing factor in 2017.

During the period 2001 to 2016, more than three-quarters or 77.8 percent of finalized divorces occurred after 6 or more years of marriage. Forty-five percent (45%) of the finalized divorces in 2017 occurred after 9 years of marriage. In contrast, 66.7% of the divorces finalized in 2016 occurred after 10 or more years of marriage. Mostly, childless couples (48.9 percent) or those with two children (32.3 percent) had “finalized” divorces in 2016.



Figure 5.1. Crude Divorce Rate: 2001 - 2016.

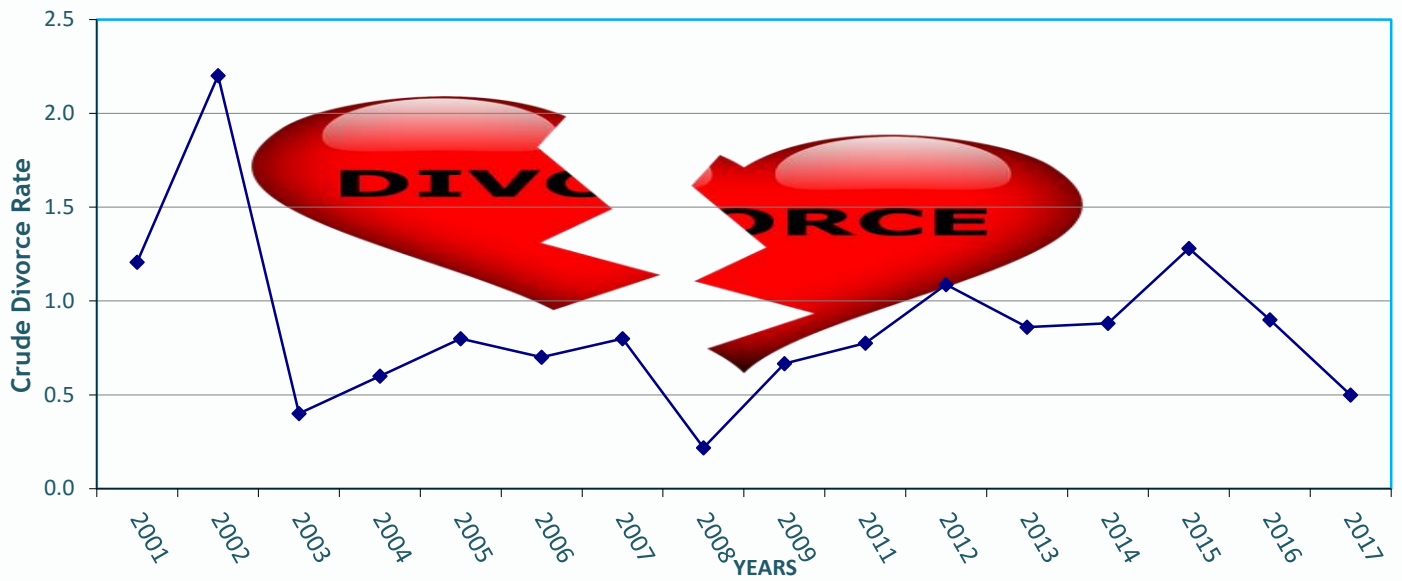

Table 5.2. NUMBER OF FINAL DIVORCES

BY DURATION OF MARRIAGE: 2003-2016.

YEAR	<1	1	2	3	4	5	6	7	8	9	10-19	20 +	N.S.	TOTAL FINAL
2003	0	0	0	0	0	0	2	0	3	0	3	1	0	9
2004	0	1	0	0	0	0	2	2	1	0	8	2	0	16
2005	0	0	0	0	2	3	3	2	4	1	7	2	0	24
2006	0	0	0	0	0	1	2	2	2	5	7	3	0	22
2007	0	0	0	0	0	2	2	3	2	1	15	2	0	27
2008	0	0	0	0	0	1	1	1	1	1	2	1	0	8
2009	0	0	0	0	0	4	2	1	2	1	13	1	0	24
2010	n.a.	n.a.	n.a.	n.a.	n.a.	n.a.	n.a.	n.a.	n.a.	n.a.	n.a.	n.a.	n.a.	n.a.
2011	0	0	0	0	2	2	2	5	0	1	6	8	0	26
2012	0	0	0	0	2	2	1	1	3	2	21	3	0	35
2013	0	0	0	2	2	2	0	2	2	2	13	4	0	29
2014	0	0	2	4	1	3	0	3	5	2	9	2	0	31
2015	0	0	1	2	2	2	1	1	2	3	26	7	0	47
2016	0	0	1	2	4	2	1	1	1	0	18	6	0	36

**TABLE 5.3: NUMBER OF FINAL DIVORCES
BY NUMBER OF CHILDREN, 1990-2016.**

YEARS	NUMBER OF CHILDREN								
	0	1	2	3	4	5	6	7 +	NS
1990	6	5	3	1	0	0	0	0	1
1991	0	3	3	3	2	0	0	0	0
1992	2	4	4	0	1	0	1	0	0
1993	8	2	3	0	0	0	0	0	0
1994	1	0	3	0	0	1	0	0	0
1995	0	1	0	0	0	0	0	0	0
1996	3	1	2	0	1	0	0	0	0
1997	2	0	5	1	1	1	0	0	0
1998	2	3	1	1	1	0	0	0	0
1999	2	3	3	5	1	0	1	0	0
2000	6	3	3	6	2	0	0	0	2
2001	9	3	7	3	1	1	0	0	0
2002	13	16	6	7	1	2	1	0	0
2003	4	3	2	0	0	0	0	0	0
2004	9	3	1	3	0	0	0	0	0
2005	8	5	4	2	4	1	0	0	0
2006	5	4	8	4	0	0	0	1	0
2007	8	5	8	2	0	1	0	3	0
2008	3	2	3	0	0	0	0	0	0
2009	12	10	2	0	0	0	0	0	0
2010	n.a.	n.a.	n.a.	n.a.	n.a.	n.a.	n.a.	n.a.	n.a.
2011	13	8	4	0	0	1	0	0	0
2012	14	5	14	1	1	0	0	0	0
2013	20	6	3	0	0	0	0	0	0
2014	14	10	4	1	1	1	0	0	0
2015	25	11	7	3	0	0	0	1	0
2016	15	6	10	0	0	0	0	0	0

The background features a stylized line graph with a prominent red line that rises to a peak and then descends. This is overlaid on a grid of teal lines. The overall color palette is muted, with a greyish-blue background.

OTHER STATISTICS

Highlights statistical data from multiple sectors in the Turks and Caicos Islands.

Table 6.1

Total Population of Turks and Caicos

Medium Projection: 2012-2027

Age	<i>Medium Projection: Moderate Fertility Increase, Moderate Increase in Life Expectancy, Medium Net Immigration</i>			
	2012	2017	2022	2027
0-4	2,485	2,815	3,280	3,471
5-9	2,286	2,499	2,829	3,294
10-14	2,141	2,303	2,517	2,847
15-19	2,277	2,266	2,429	2,641
20-24	2,567	2,671	2,659	2,822
25-29	2,862	3,232	3,337	3,326
30-34	3,375	3,774	4,144	4,247
35-39	3,314	4,388	4,786	5,155
40-44	3,094	4,172	5,241	5,638
45-49	2,599	3,718	4,789	5,850
50-54	1,860	2,949	4,055	5,113
55-59	1,350	1,983	3,052	4,135
60-64	856	1,366	1,978	3,011
65-69	534	820	1,302	1,881
70-74	289	471	730	1,168
75-79	108	206	359	580
80+	202	155	190	319
Total	32,199	39,788	47,677	55,498

Table 6.2

Male Population of Turks and Caicos

Medium Projection: 2012-2027

Age	<i>Medium Projection: Moderate Fertility Increase, Moderate Increase in Life Expectancy, Medium Net Immigration</i>			
	2012	2017	2022	2027
0-4	1,265	1,422	1,658	1,756
5-9	1,139	1,270	1,427	1,663
10-14	1,043	1,146	1,278	1,434
15-19	1,108	1,111	1,214	1,344
20-24	1,256	1,306	1,308	1,411
25-29	1,425	1,582	1,633	1,636
30-34	1,720	1,889	2,046	2,095
35-39	1,707	2,248	2,416	2,573
40-44	1,610	2,162	2,700	2,868
45-49	1,361	1,948	2,496	3,029
50-54	980	1,553	2,132	2,673
55-59	716	1,050	1,611	2,177
60-64	461	730	1,051	1,592
65-69	289	445	698	1,001
70-74	155	258	399	628
75-79	52	112	199	319
80+	78	62	92	170
Total	16,365	20,294	24,358	28,369

Table 6.3

Female Population of Turks and Caicos

Medium Projection: 2012-2027

Age	<i>Medium Projection: Moderate Fertility Increase, Moderate Increase in Life Expectancy, Medium Net Immigration</i>			
	2012	2017	2022	2027
0-4	1,220	1,393	1,622	1,715
5-9	1,147	1,229	1,402	1,631
10-14	1,098	1,157	1,239	1,413
15-19	1,169	1,155	1,215	1,297
20-24	1,311	1,365	1,351	1,411
25-29	1,437	1,650	1,704	1,690
30-34	1,655	1,885	2,098	2,152
35-39	1,607	2,140	2,370	2,582
40-44	1,484	2,010	2,541	2,770
45-49	1,238	1,770	2,293	2,821
50-54	880	1,396	1,923	2,440
55-59	634	933	1,441	1,958
60-64	395	636	927	1,419
65-69	245	375	604	880
70-74	134	213	331	540
75-79	56	94	160	261
80+	124	93	98	149
Total	15,834	19,494	23,319	27,129

Table 6.4

Total Population of Turks and Caicos – Percentage Distribution by Age

Medium Projection: 2012-2027

Age	<i>Medium Projection: Moderate Fertility Increase, Moderate Increase in Life Expectancy, Medium Net Immigration</i>			
	2012	2017	2022	2027
0-4	7.7	7.1	6.9	6.3
5-9	7.1	6.3	5.9	6.0
10-14	6.6	5.8	5.3	5.1
15-19	7.1	5.7	5.1	4.7
20-24	8.0	6.7	5.6	5.1
25-29	8.9	8.1	7.0	6.0
30-34	10.5	9.5	8.7	7.6
35-39	10.3	11.0	10.0	9.3
40-44	9.6	10.5	11.0	10.1
45-49	8.1	9.3	10.0	10.5
50-54	5.8	7.4	8.5	9.2
55-59	4.2	5.0	6.4	7.4
60-64	2.7	3.4	4.1	5.4
65-69	1.7	2.1	2.7	3.4
70-74	0.9	1.2	1.5	2.1
75-79	0.3	0.5	0.8	1.0
80+	0.6	0.4	0.4	0.6
Total	100.0	100.0	100.0	100.0

Table 6.5

Total Population of Turks and Caicos

Low Projection: 2012-2027

Age	<i>Low Projection: Small Fertility Increase, No Increase in Life Expectancy, Small Net Immigration</i>			
	2012	2017	2022	2027
0-4	2,485	2,720	2,986	3,080
5-9	2,286	2,493	2,727	2,993
10-14	2,141	2,297	2,503	2,736
15-19	2,277	2,231	2,386	2,592
20-24	2,567	2,569	2,524	2,677
25-29	2,862	3,064	3,065	3,021
30-34	3,375	3,551	3,752	3,754
35-39	3,314	4,143	4,318	4,517
40-44	3,094	3,961	4,786	4,959
45-49	2,599	3,560	4,421	5,238
50-54	1,860	2,855	3,802	4,650
55-59	1,350	1,940	2,911	3,839
60-64	856	1,347	1,915	2,849
65-69	534	814	1,273	1,807
70-74	289	468	719	1,133
75-79	108	209	358	569
80+	202	152	195	320
Total	32,199	38,374	44,641	50,734

Table 6.6

Total Population of Turks and Caicos

High Projection: 2012-2027

Age	<i>High Projection: Large Fertility Increase, Large Increase in Life Expectancy, Large Net Immigration</i>			
	2012	2017	2022	2027
0-4	2,485	2,948	3,660	3,976
5-9	2,286	2,506	2,966	3,675
10-14	2,141	2,312	2,531	2,990
15-19	2,277	2,309	2,479	2,697
20-24	2,567	2,801	2,832	3,002
25-29	2,862	3,448	3,681	3,711
30-34	3,375	4,062	4,641	4,874
35-39	3,314	4,706	5,386	5,962
40-44	3,094	4,442	5,821	6,498
45-49	2,599	3,918	5,253	6,621
50-54	1,860	3,069	4,370	5,689
55-59	1,350	2,036	3,220	4,498
60-64	856	1,388	2,053	3,202
65-69	534	826	1,333	1,965
70-74	289	469	739	1,201
75-79	108	201	355	587
80+	202	156	180	310
Total	32,199	41,597	51,498	61,457

Table 6.7. TCI Mid-Year Population Estimates By Age and Sex: 2012-2020.

Age Group	2012			2013			2014		
	Males	Females	Total	Males	Females	Total	Males	Females	Total
0 - 5	1265	1220	2485	1285	1240	2525	1309	1265	2574
5 - 10	1139	1147	2286	1165	1163	2328	1189	1178	2367
10 - 15	1043	1098	2141	1053	1102	2155	1071	1111	2182
15 - 20	1108	1169	2277	1108	1166	2274	1107	1162	2269
20 - 25	1256	1311	2567	1276	1337	2613	1290	1353	2643
25 - 30	1425	1437	2862	1453	1479	2932	1487	1524	3011
30 - 35	1720	1655	3375	1783	1725	3508	1823	1776	3599
35 - 40	1707	1607	3314	1825	1721	3546	1945	1837	3782
40 - 45	1610	1484	3094	1722	1588	3310	1831	1690	3521
45 - 50	1361	1238	2599	1484	1348	2832	1603	1455	3058
50 - 55	980	880	1860	1076	967	2043	1187	1066	2253
55 - 60	716	634	1350	775	686	1461	834	740	1574
60 - 65	461	395	856	508	436	944	559	482	1041
65 - 70	289	245	534	315	266	581	342	288	630
70 - 75	155	134	289	173	147	320	192	161	353
75 - 80	52	56	108	63	62	125	75	69	144
80 +	78	124	202	68	112	180	63	104	167
Total	16,365	15,834	32,199	17,132	16,545	33,677	17,907	17,261	35,168

Table 6.8. TCI Mid-Year Population Estimates By Age and Sex: 2012-2020. (Cont'd)

Age Group	2015			2016			2017		
	Males	Females	Total	Males	Females	Total	Males	Females	Total
0 - 5	1342	1301	2643	1381	1346	2727	1426	1398	2824
5 - 10	1214	1195	2409	1241	1211	2452	1270	1229	2499
10 - 15	1094	1125	2219	1120	1141	2261	1146	1157	2303
15 - 20	1105	1158	2263	1107	1155	2262	1111	1155	2266
20 - 25	1298	1362	2660	1304	1365	2669	1306	1365	2671
25 - 30	1522	1571	3093	1555	1614	3169	1582	1650	3232
30 - 35	1848	1815	3663	1547	1848	3395	1889	1885	3774
35 - 40	2059	1949	4008	2162	2051	4213	2248	2140	4388
40 - 45	1938	1794	3732	2049	1900	3949	2162	2010	4172
45 - 50	1719	1561	3280	1834	1666	3500	1948	1770	3718
50 - 55	1306	1174	2480	1429	1285	2714	1553	1396	2949
55 - 60	897	796	1693	968	860	1828	1050	933	1983
60 - 65	615	534	1149	673	585	1258	730	636	1366
65 - 70	373	313	686	407	342	749	445	375	820
70 - 75	213	177	390	235	194	429	258	213	471
75 - 80	86	77	163	98	84	182	112	94	206
80 +	60	98	158	59	94	153	58	88	146
Total	18,689	18,000	36,689	19,169	18,741	37,910	20,294	19,494	39,788

Table 6.8. TCI Mid-Year Population Estimates By Age and Sex: 2012-2020. (Cont'd)

Age Group	2018			2019			2020		
	Males	Females	Total	Males	Females	Total	Males	Females	Total
0 - 4	1488	1458	2947	1547	1515	3062	1599	1565	3163
5 - 9	1289	7249	2538	1314	1275	2589	1346	1310	2656
10 - 14	1172	1173	2345	1197	1190	2387	1222	1205	2427
15 - 19	1120	1159	2279	1138	1169	2306	1162	1182	2344
20 - 24	1306	1362	2668	1305	1358	2663	1304	1354	2658
25 - 29	1603	1675	3278	1617	1692	3309	1625	1701	3326
30 - 34	1916	1927	3844	1950	1974	3294	1985	2020	4006
35 - 39	2312	2210	4521	2352	2261	4612	2376	2299	4676
40 - 44	2280	2124	4403	2399	2238	4637	2512	2350	4863
45 - 49	2059	1874	3932	2167	1976	4143	2274	2078	4351
50 - 54	1673	1504	3177	1791	1611	3402	1907	1716	3623
55 - 59	1145	1019	2164	1252	1116	2368	1369	1222	2591
60 - 64	785	687	1473	843	739	1582	904	794	1698
65 - 69	489	414	903	538	458	995	591	506	1096
70 - 74	281	232	513	309	252	558	334	275	608
75 - 79	127	104	231	144	116	260	161	130	292
80 +	64	89	153	68	89	156	74	91	164
Total	21109	26260	41369	21928	21029	42953	22745	21798	44542

Table 6.9
Expectation of Life for Males and Females by Age, 2001 and 2012

Age	Life Expectancy			
	Males		Females	
	2001	2012	2001	2012
0	75.14	75.78	77.27	77.81
1-4	75.63	77.19	76.67	77.62
5-10	71.88	73.31	72.74	73.90
10-15	67.05	68.43	67.98	69.09
15-20	62.13	63.53	63.06	64.24
20-25	57.22	58.81	58.16	59.40
25-30	52.48	54.4	53.46	54.71
30-35	47.83	49.86	48.61	49.90
35-40	43.25	45.12	44.21	45.04
40-45	38.48	40.35	39.38	40.22
45-50	34.37	35.63	34.92	35.45
50-55	29.94	31.03	30.39	30.78
60-65	25.64	26.57	25.92	26.24
65-70	21.73	22.32	21.45	21.90
70-75	17.93	18.35	17.28	17.83
75-80	15.08	14.71	13.83	14.11
80-85	11.69	11.48	10.07	10.82
85+	7.86	8.71	7.88	8.03

Note: Based on life table relating deaths for a five year period centering on the census year, using the U.S. Census Bureau PASEX.XLS worksheet LPOPTDH.

Table 6.10: GDP Ratios for the fiscal years 2014/15- 2017/18.

Ratios	2014/15	2015/16	2016/17	2017/18
Recurrent Revenue to GDP (Current)	31.7	29.5	28.1	29.4
Recurrent Revenue to GDP (Constant)	44.8	42.8	41.5	44.6
Recurrent Expenditure to GDP (Constant)	22.2	22.0	21.9	22.7
Recurrent Expenditure to GDP (Current)	31.5	31.9	32.3	34.4
Recurrent Surplus/ Deficit to GDP (Constant)	9.4	7.5	6.2	6.7
Recurrent Surplus/ Deficit to GDP (Current)	13.3	10.9	9.2	10.2
Debt to GDP (Current)	23.3	5.0	3.4	2.1
Debt to GDP (Constant)	32.9	7.2	5.0	3.1
Interest Payment to GDP (Current)	0.9	0.7	0.1	0.1
Interest Payment to GDP (Constant)	1.2	1.1	0.2	0.2
Nominal GDP per Capital	23,429	24,353	25,069	24,189
Rea GDP per Capital	16,557	16,813	16,988	15,944

Table 6.11. Turks and Caicos Islands Macro-Economic Data Estimates: 2015 – 2019f.

Economic Indicators	2015	2016	2017	2018	2019
Real GDP Growth Rate %	11.3	7.3	-2.5	5.6	5.3
Inflation	2.2	2	2.1	2.1	2.2
Unemployment Rate %	11	7	6	7	7
Population '000	36,689	37,910	39,788	41,369	42,953
Exports (million)	4.6	4.5	2.3	5.8	5.3
Imports (million)	409.7	389.3	432.5	483.7	487.6
Balance of Trade	-405	-384.8	-430.3	-477.9	-482.3
Cruise Arrivals ('000)	929,737	849,481	831,765	1,021,741	1,111,818
Stayover arrivals ('000)	385,531	453,612	416,434	441,344	486,739
Total Visitors	1,315,268	1,303,093	1,248,199	1,463,085	1,598,557



APPENDIX

This section contains additional information which could provide useful context or background materials and definitions.

GLOSSARY

CRUDE BIRTH RATE

A vital statistics summary rate based on the number of live births occurring in a population during a given period of time, usually a calendar year, i.e., the number of live births occurring among the population of a given geographical area during a given year, per 1,000 mid-year total population of the given geographical area during the same year.

CRUDE DEATH RATE

A vital statistics summary rate based on the number of deaths occurring in a population during a given period of time, usually a calendar year, i.e., the number of deaths occurring among the population of a given geographical area during a given year per 1,000 mid-year total population of the given geographical area during the same year.

CRUDE DIVORCE RATE

A vital statistics summary rate based on the number of divorces occurring in a population during a given period of time, usually a calendar year, i.e., the number of divorces occurring among the population of a given geographical area during a given year per 1,000 mid-year total population of the given geographical area during the same year.

CRUDE MARRIAGE RATE

A vital statistics summary rate based on the number of marriages occurring in a population during a given period of time, usually a calendar year, i.e., the number of marriages occurring among the population of a given geographical area during a given year per 1,000 mid-year total population of the given geographical area during the same year.

DEATH

Death is the permanent disappearance of all evidence of life at any time after live birth has taken place (post-natal cessation of vital functions without capability of resuscitation). This definition excludes foetal deaths (see FOETAL DEATH).

DIVORCE

Final legal dissolution of a marriage; a separation of husband and wife that confers on the parties the right to remarriage under civil, religious and/or other provisions in accordance with the laws of the country.

FOETAL DEATH

The death prior to the complete expulsion or extraction from its mother of a product of conception, irrespective of the duration of the period of gestation; the death is indicated by the fact that after such separation, the foetus does

not breathe or show any other evidence of life, such as beating of the heart, pulsation of the umbilical cord or definite movement of voluntary muscles.

INFANT DEATHS

Deaths of live-born children under one year of age.

INFANT MORTALITY RATE

A vital statistics summary rate based on the number of infant occurring during the same period of time, usually a calendar year, i.e., the number of deaths under one year of age occurring in a given geographical area during a given year, per 1,000 live births occurring among the population of the given geographical area during the same year.

LIVE BIRTH

A live birth is the result of the complete expulsion or extraction from its mother of a product of conception, irrespective of the duration of pregnancy, which after such separation breathes or shows any other evidence of life, such as beating of the heart, pulsation of the umbilical cord or definite movement of voluntary muscles, whether or not the umbilical cord has been cut or the placenta is attached; each product of such a birth is considered to be live-born.

MATERNAL DEATH

A maternal death is the death of a woman while pregnant or within 42 days after the termination of pregnancy, irrespective of the duration and site of the pregnancy, from any cause related to or aggravated by the pregnancy or its management but not from accidental or incidental causes.

MATERNAL MORTALITY RATE

A vital statistics rate based on the number of deaths due to maternal causes relative to the number of live births occurring during a given period of time, usually a calendar year, i.e., the number of deaths to women resulting from (a) direct obstetric complications of pregnancy, labour and the puerperium, (b) from interventions, omissions or incorrect treatments or their results, or (c) from indirect obstetric causes resulting from previously existing disease or disease arising during pregnancy and which was not due to direct obstetric causes but which was aggravated by the physiological effects of the pregnancy, occurring in a given geographical area during a given year per 100,000 (or 10,000) live births occurring in the given geographical area during the same year.

POPULATION

(1) All the inhabitants of a given country or area (province, city, metropolitan area etc.) considered together; the number of inhabitants of a country or area. (2) In sampling, the whole collection of units (persons, households, institutions, events etc.) from which a sample may be drawn.

VITAL EVENT

The occurrence of a live birth, death, foetal death, marriage, divorce, adoption, legitimation, recognition of parenthood, annulment of marriage or legal separation.

Source: Principles and Recommendations for a Vital Statistics System Revision 2 UN New York 2001, pages 167-171

Quarterly

Analysis of Trade

Annually

Turks & Caicos Islands Yearbook of Statistics

Turks & Caicos Islands Quick Facts and Figures

Social Indicators Trends & Statistics

Vital Statistics Report

Report on Government Finance Statistics

External Merchandise Trade Report

National Accounts Statistics

Labour and Employment Situationer

Other

Standard of Living Assessment

Survey of Departing Visitors

Preliminary Census Report

Population and Housing Census Report 2012

TCI Gender Profile

TCI Environment A Closer Look

TCI Census Atlas 2001

MDG's Status Report 2005 ... Five Years After



TURKS & CAICOS ISLANDS

Vital Statistics Tables 2019

STATISTICAL OFFICE

DEPARTMENT OF STATISTICS

SOUTH BASE, GRAND TURK

FAX: (649) 946-2557

TEL: (649) 946-1800

E-MAIL: deps@gmail.com

WEBSITE: www.turksandcaicos.gov.tc